

FILED  
GREENVILLE CO. S. C.  
JAN 30 10 44 AM '86  
BONNIE S. TANKERSLEY  
R.M.C.

THIS PLAT IS NOT A SUBDIVISION  
AS DEFINED BY THE GREENVILLE  
COUNTY SUBDIVISION REGULATIONS.  
*Jan. 30, 1986 Lisa Horne*  
Chairman, Secretary, or Director of  
Planning.  
Greenville County Planning Commission

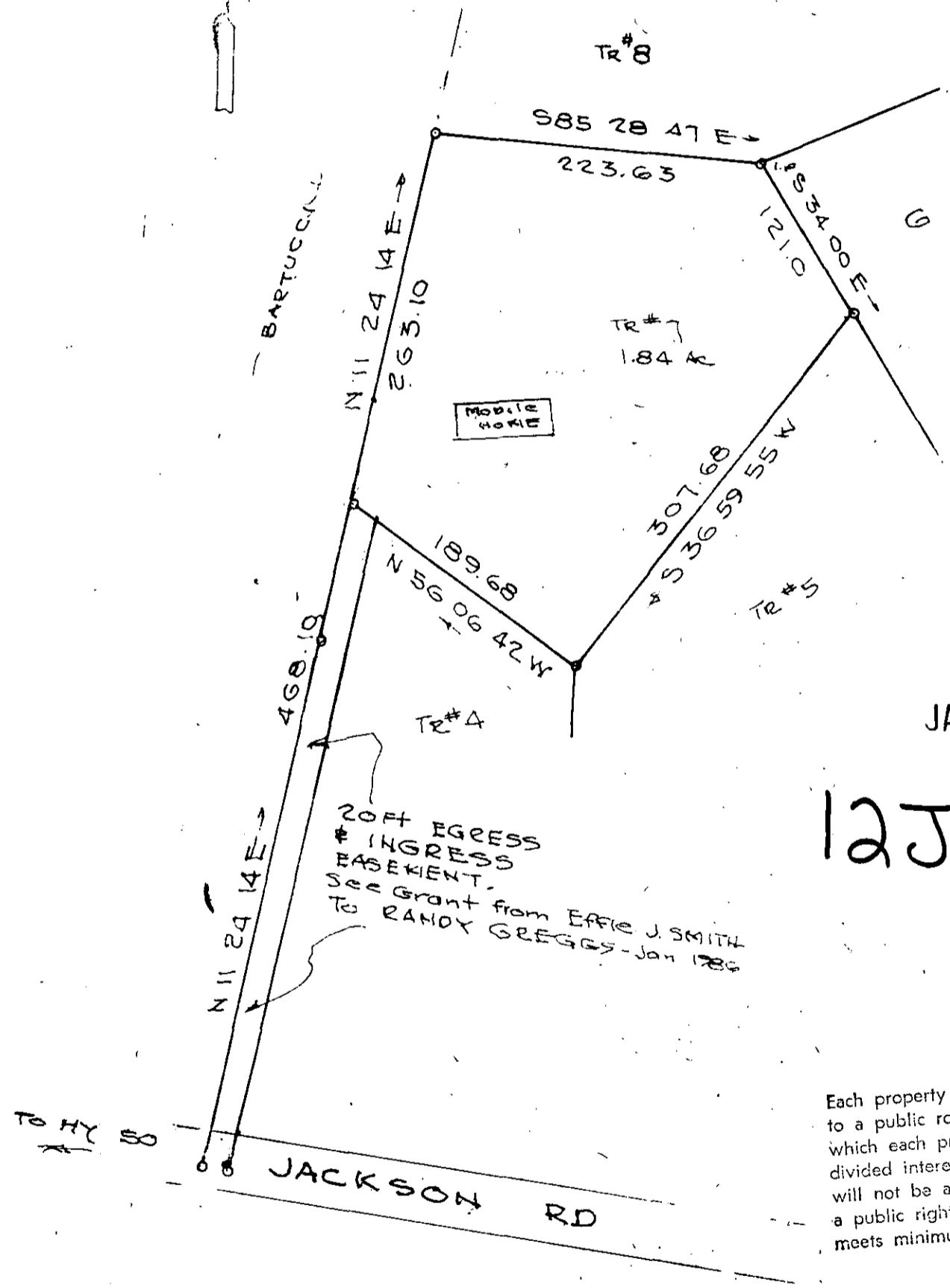

JAN 30 1986

12J-34

25101

Each property owner is provided access to a public road by a private road of which each property owner has an undivided interest. The private access road will not be accepted and maintained as a public right of way until such time it meets minimum county standards.

PLAT BY C. C. JONES P.E. 15.  
SURVEY BY FLOYD MASSOGS  
SEE SUSIE JACKSON ESTATE  
NOV. 15 1982 - 1985

PROPERTY OF  
RANDY GREGGS  
GREENVILLE CO. S.C.

SCALE 1"=100 JAN 29 1986

