

FILED
GREENVILLE CO. S. C.
JAN 16 2 01 PM '86
DONNIE S. TANKERSLEY
R.M.C.

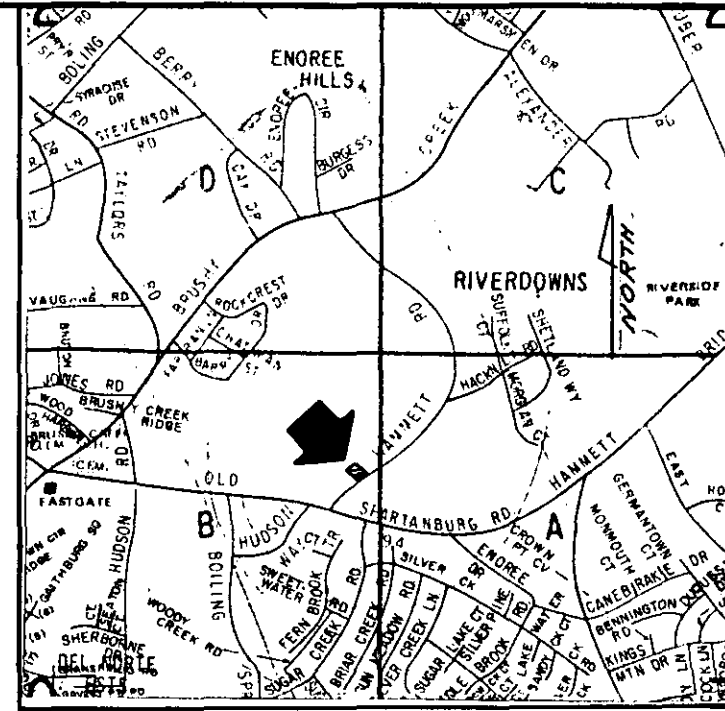

LOCATION MAP

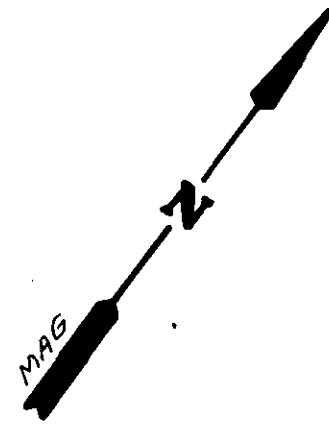

I.O. N 53-44 E 254.86 I.O. N 53-32 E 37.85

N 36-32 W

462.43 707

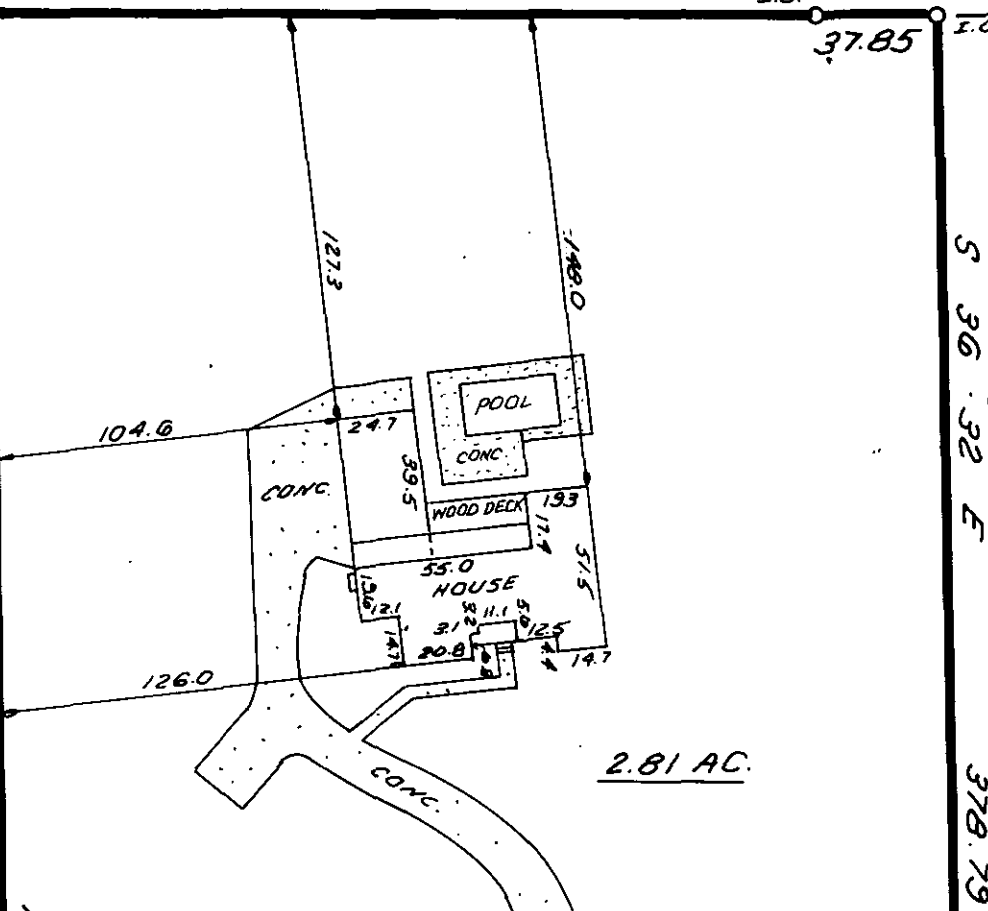

BREWER N/F

HAROLD LEATHERMAN

2.81 AC.

This is to certify that on JAN. 8 - 1986, I surveyed the property shown on this plat, known as a portion of the property of Hugh B. Marlar and Ann Marlar recorded in the RMC Office of Greenville County in Plat Book GGG on page 25 and that the property lines, walls and buildings are as shown hereon; that the building located on said lot does not encroach or project on adjacent streets or property and that no adjacent walls or buildings encroach or project on said premises, and that no utility lines cross this property except as shown hereon. This property is not located in a designated flood hazard area.

23677
12-J-21

James R. Freeland
James R. Freeland PE & RLS 4781

JAN 16 1986

REF. I.O. @ 29.52

149.71 N 35-27 W
154.66 S 39-57 W
R.R SPIKE
1495' ± TO HACKNEY RD

HAMMETT ROAD



STATE OF SOUTH CAROLINA
GREENVILLE COUNTY

SURVEY FOR
HAROLD LEATHERMAN

FREELAND & ASSOCIATES
Engineers • Land Surveyors

GREENVILLE, S.C.

SURVEY J.E.C.
DRAWN K.E.G.
CHECK M.C.
SCALE 1"=60'
DATE JAN. 8-86
DWG. NO. 14,456

500
180
(9830)

MICROFILMED