

235/67
MICROFILMED

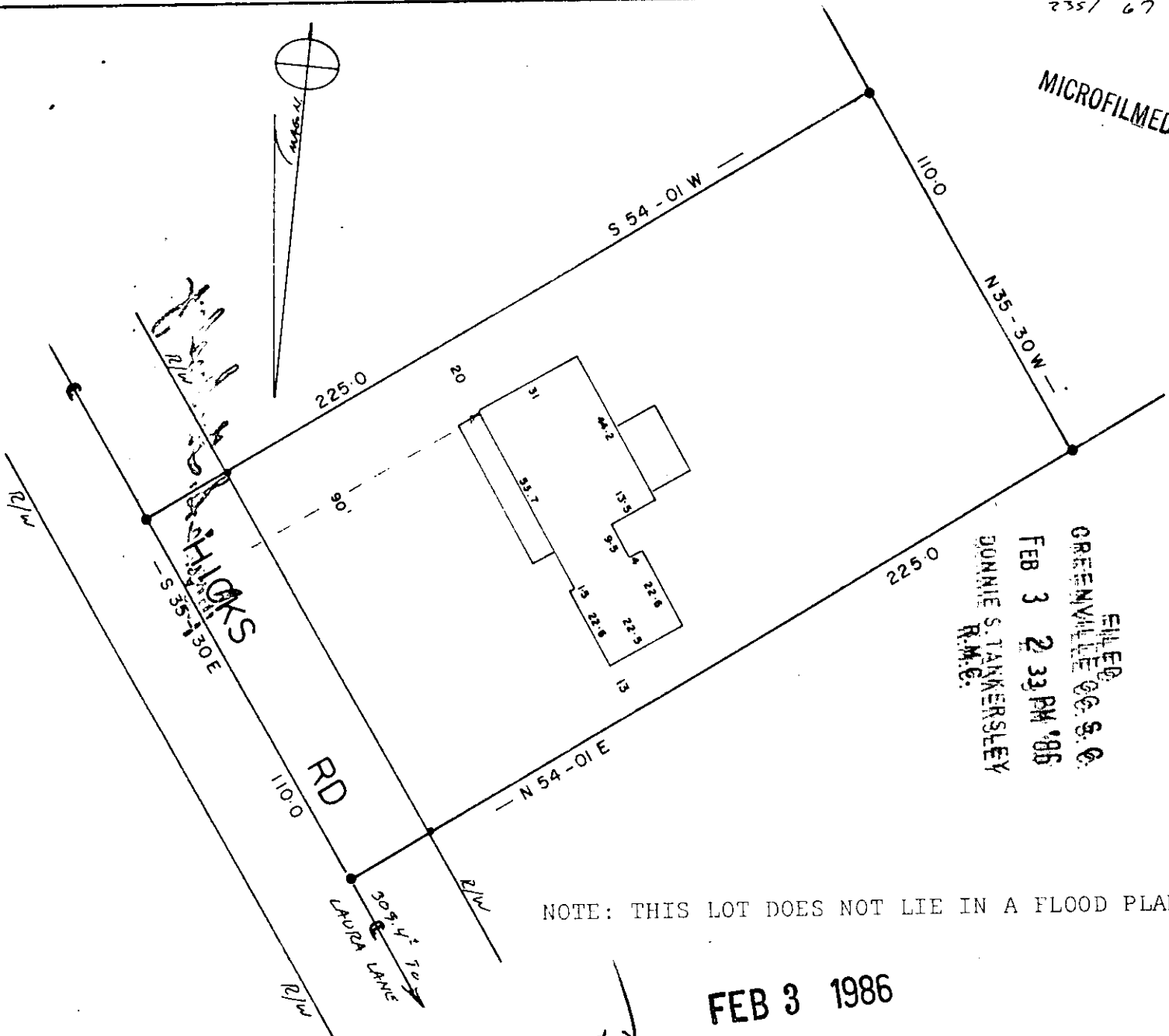

FILED
 GREENVILLE S.C.
 FEB 3 2 33 PM '86
 DONNIE S. TANKERSLEY
 R.M.C.

NOTE: THIS LOT DOES NOT LIE IN A FLOOD PLANE.

FEB 3 1986

12-I-89

PROPERTY OF
 JAMES WINFRED WHITMIRE
 JAN M. WHITMIRE
 GREENVILLE CO, S. C.

This is to certify that on the 30 day of JAN. 1986, I surveyed the property shown on this plat, being: PT. of ROBERT SMITH PROP. BLK. BK.

and recorded in Plat Book _____, page _____ of the R.M.C. Office for GREENVILLE County, S. C.

and that the property lines, walls and buildings as shown hereon; that the buildings located on said lot do not encroach or project on adjacent streets or property; and that no adjacent buildings or walls encroach or project on said premises, and that no utility lines cross this property unless shown on plat.

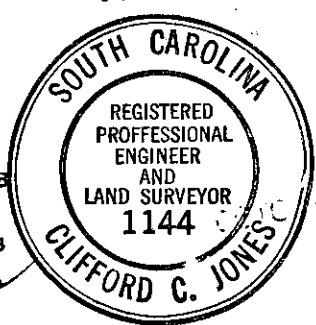

JAN 30, 1986 SCALE 1" = 40'

