

MICROFILMED

SHADOLI LAY  
WATER SOURCE AVAILABLE

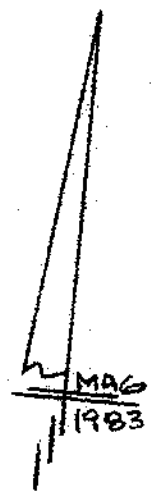
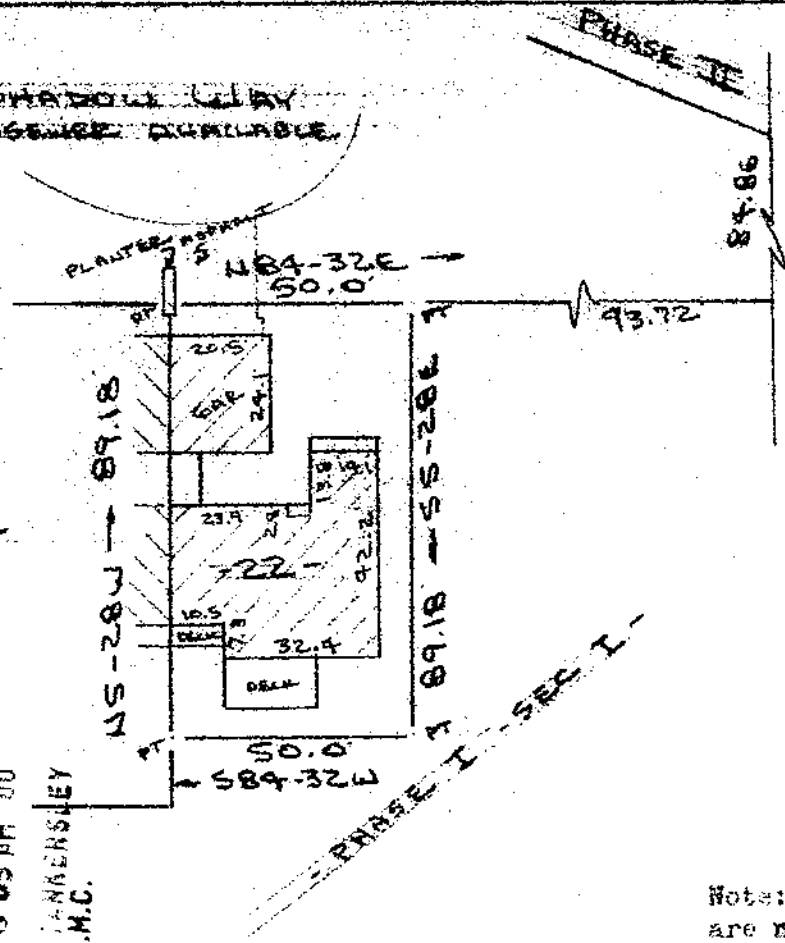

FILED  
GREENVILLE CO. S.C.  
FEB 3 9 05 AM '86  
DORRIS S. JANKERSLEY  
R.M.C.

Note: Improvements on this lot are not in a flood hazard area.

PROPERTY OF  
**FRANK L. JONES**  
NEAR GREENVILLE, S.C.  
SCALE: 1"=40' 22 JAN 1986

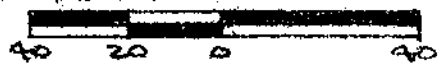

This is to certify that on the 22nd day of January, 1986, I surveyed the property shown on this plat, being known as lot 22 on plat of 1200 PELHAM PHASE ONE SECTION ONE and recorded in the RMC Office Greenville County, S. C., in Plat Book "9 - F" at Page 77; and that the property lines, walls and buildings are as shown hereon, and that the walls and buildings located on said lot do not encroach or project on adjacent street or property, and that no adjacent walls or buildings encroach or project on said premises, and no power lines cross this property except as shown hereon.

25622

FEB 3 1986

12-I-79

*R. B. Bruce*  
R. B. Bruce, RLS # 1952

CAROLINA SURVEYING CO.  
112 Manly St.  
Greenville, S. C.



Recordable Plat

300 3 1-4-81