

RUTH G. JONES, TRUSTEE

FILED  
GREENVILLE CO. S. C.  
JAN 31 3:08 PM '86  
DONNIE S. TANKERSLEY  
R.M.C.

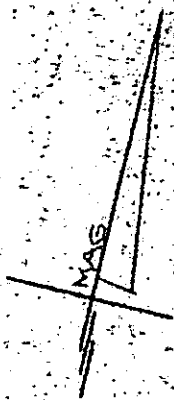

Note: Improvements on this lot are not in a flood hazard area.

U.S. 25 (AUGUSTA RD)

N/4 1/4 4 PAPHNE GILBERT

N/4 0000 & 4000 REBOTS

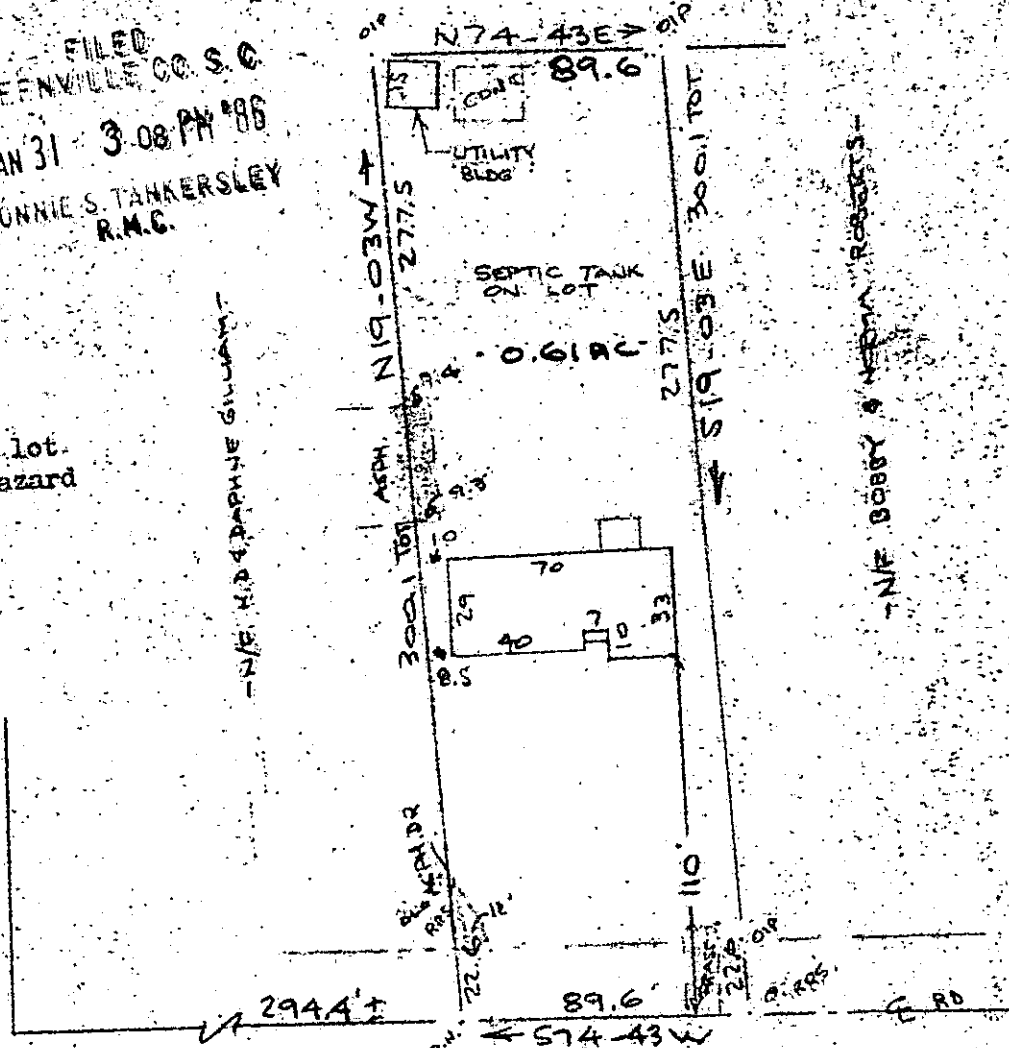

GARRISON RD (SANDY SPRINGS RD)  
WATER IN ST. ROW

12-I-72

JAN 31 1986

PROPERTY OF

LINDA WILKINS  
NEAR GREENVILLE, S. C.  
SCALE: 1"=60' 21 JAN 1986

This is to certify that on the 21st day of Jan., 1986, I surveyed the property shown on this plat, being known as PROPERTY OF HORACE DAVID GILLIAM, JR. and recorded in the RMC Office Greenville County, S. C., in Deed Book 1018 at Page 291; and that the property lines, walls and buildings are as shown hereon, and that the walls and buildings located on said lot do not encroach or project on adjacent street or property, and that no adjacent walls or buildings encroach or project on said promises, and no power lines cross this property except as shown hereon. Also known as PROPERTY OF LINDA WILKINS and recorded in the RMC Office in Plat Book

R. B. Bruce  
R. B. Bruce, PLS. #1952  
CO. R. B. Bruce

CAROLINA SURVEYING  
112 Manly St.  
Greenville, S. 306-8

Recordable Plat