

Recorded on: \_\_\_\_\_  
 Plat Book: \_\_\_\_\_  
 Page: \_\_\_\_\_

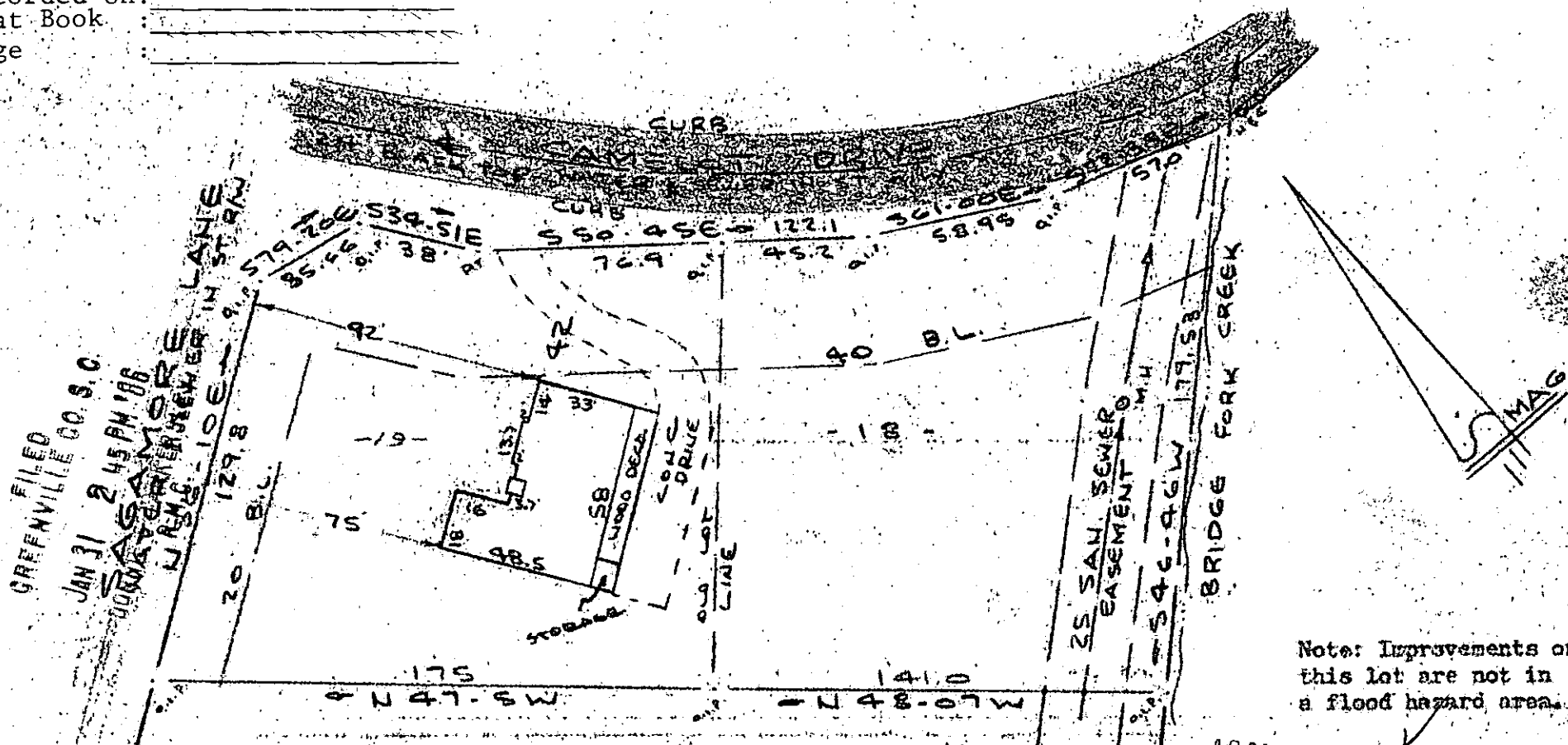

GREENVILLE CO. S.C.  
 JAN 31 2 45 PM '86  
 W. R. BRUCE  
 W. R. BRUCE SURVEYOR IN S. C.

PROPERTY OF  
**TERRANCE A. KAMP & KATHLEEN R. KAMP**  
 NEAR GREENVILLE, S.C.  
 SCALE: 1"=50' 27 JAN 1986

JAN 31 1986 25352

12-I-70

Note: Improvements on this lot are not in a flood hazard area.

This is to certify that on the 27th day of Jan., 1986, I surveyed the property shown on this plat, being known as lots 18 & 19 on plat of Sheet Two CANYON (now known as HOLLY TREE) and recorded in the RMC Office Greenville County, S. C., in Plat Book "1111" at Page 47; and that the property lines, walls and buildings are as shown hereon, and that the walls and buildings located on said lot do not encroach or project on adjacent street or property, and that no adjacent walls or buildings encroach or project on said premises, and no power lines cross this property except as shown hereon.

GAROLINA SURVEYING CO.  
 112 Monty St.  
 Greenville, S. C.

*R. B. Bruce*  
 R. B. Bruce, S.C. 1972  
*R. B. Bruce*  
 Recordable Plat