

MICROFILMED

FILED
GREENVILLE CO. S. C.
JAN 31 11 37 AM '86
DONNIE S. TANKERSLEY
R.M.C.

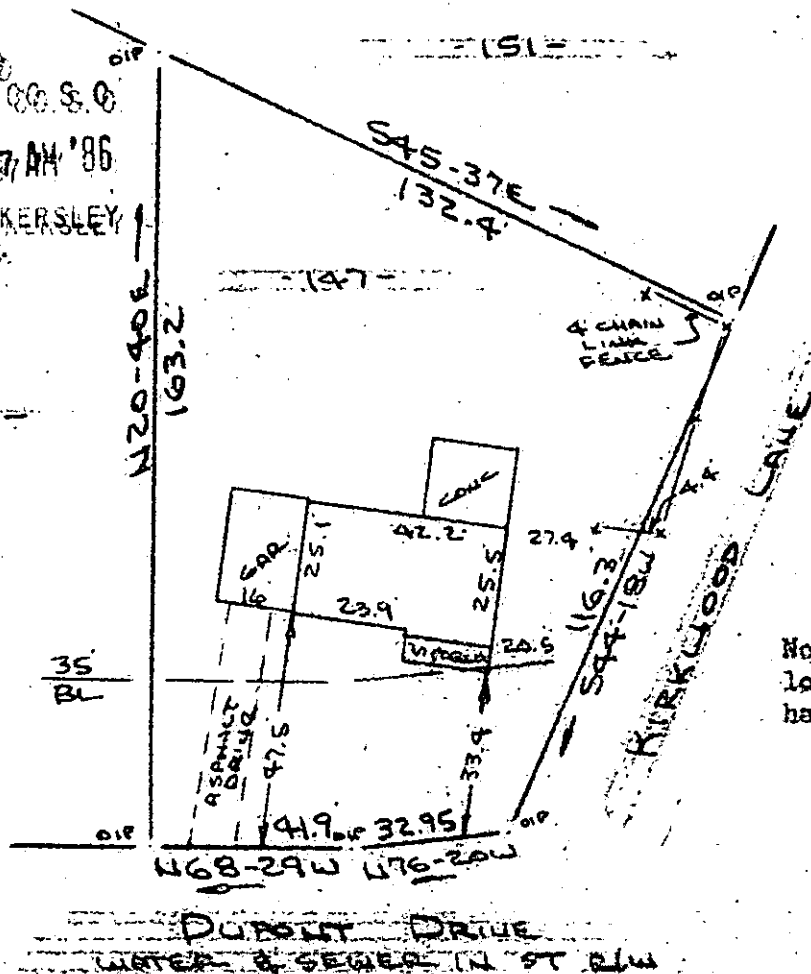

Note: Improvements on this lot are not in a flood hazard area.

PROPERTY OF
EDWARD L. HEINTZ & BARBARA J. HEINTZ
CITY OF GREENVILLE, S. C.

SCALE: 1"=40' 27 JAN 1986

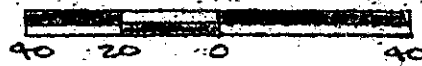

JAN 31 1986

This is to certify that on the 27th day of January, 1986, I surveyed the property shown on this plat, being known as lot 147 on plat of ISQUEENA PARK and recorded in the RMC Office Greenville County, S. C., in Plat Book "P" at Page 130 and also known as PROPERTY OF EDWARD L. HEINTZ & BARBARA J. HEINTZ and recorded in Plat Book _____ at Page _____; and that the property lines, walls and buildings are as shown hereon, and that the walls and buildings located on said lot do not encroach or project on adjacent street or property, and that no adjacent walls or buildings encroach or project on said premises, and no power lines cross this property except as shown hereon.

25348 ✓

12-I-65

R. B. Bruce
R. B. Bruce, RLS # 1952

CAROLINA SURVEYING CO.
112 Manly St.
Greenville, S. C.

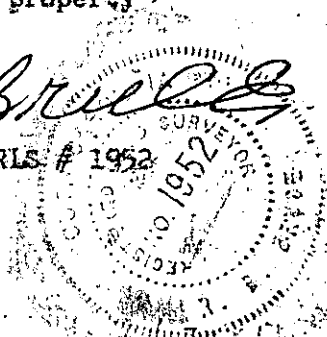

RECORDED 3 JAN 31 1986 Recordable Plat