

MICROFILMED

Note: 5' utility & drainage easements each side of all side and rear lot lines unless otherwise shown.

FILED
GREENVILLE CO. S.C.

JAN 31 11 34 AM '86

DONNIE STANLEY
R.M.C.

BRAUSFIELD ROAD
WATER & SEWER IN ST R/W

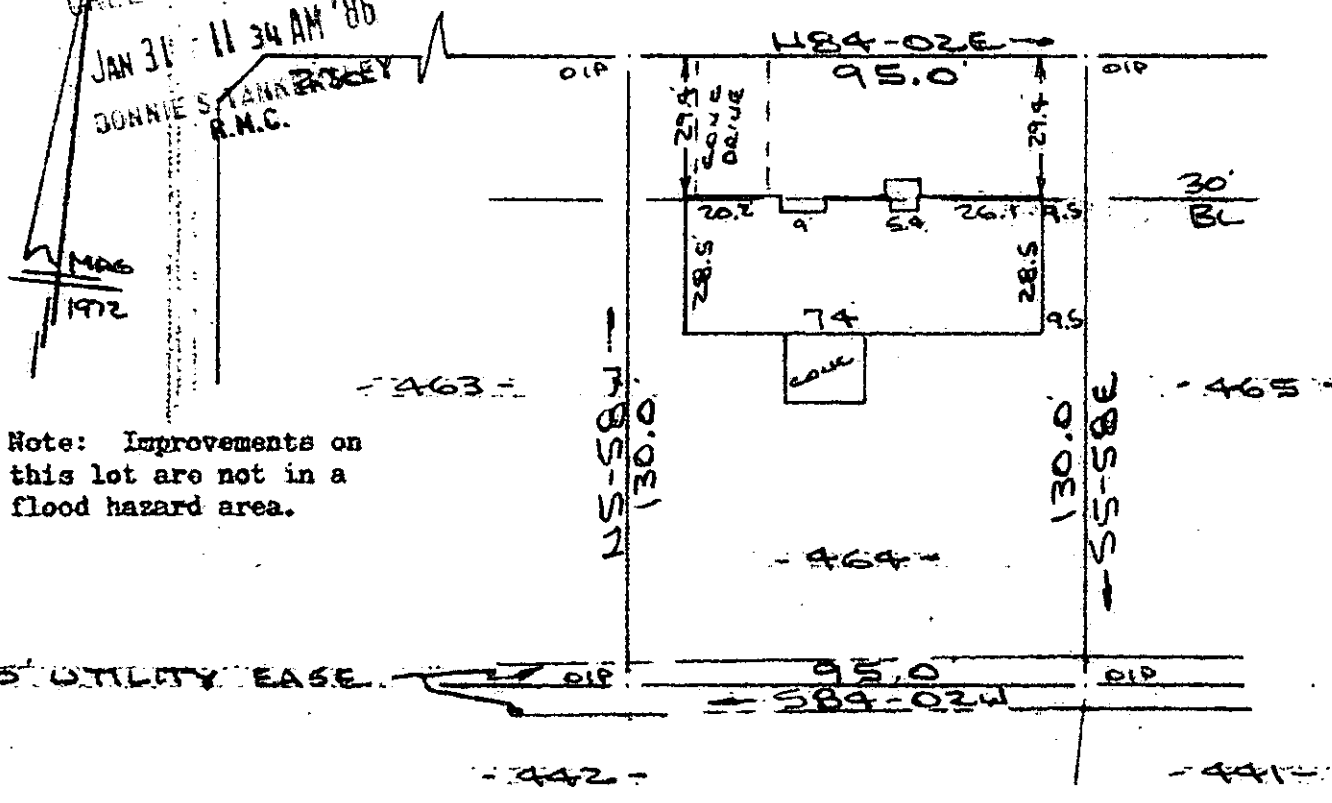

Note: Improvements on this lot are not in a flood hazard area.

PROPERTY OF
C. TIMOTHY MAYFIELD & HEATHER B. MAYFIELD
NEAR GREENVILLE, S.C.

SCALE: 1"=40' 27 JAN 1986



This is to certify that on the 27th day of Jan., 1986, I surveyed the property shown on this plat, being known as lot 464 on plat of SECTION V DEL NORTE ESTATES and recorded in the REC. Office Greenville County, S. C., in Plat Book "4 - R" at Page 17; and that the property lines, walls and buildings are as shown hereon, and that the walls and buildings located on said lot do not encroach or project on adjacent street or property, and that no adjacent walls or buildings encroach or project on said premises, and no power lines cross this property except as shown hereon.

JAN 31 1986
12-I-64

25348

R. B. Bruce

R. B. Bruce, RLS # 1952

R. B. Bruce
Recordable Plat

Carolina Surveying Co.
CAROLINA

SURVEYING CO.
112 Manly St.
Greenville, S. C.