

MICROFILMED

N 01° - 05' E 195.85'

LOT 139

138

S 86° - 23' W

N 86° - 23' E 50.00'

FILED  
GREENVILLE CO. S.C.  
JAN 30 8 42 AM '86  
JENNIE S. TANKERSLEY, R.M.C.

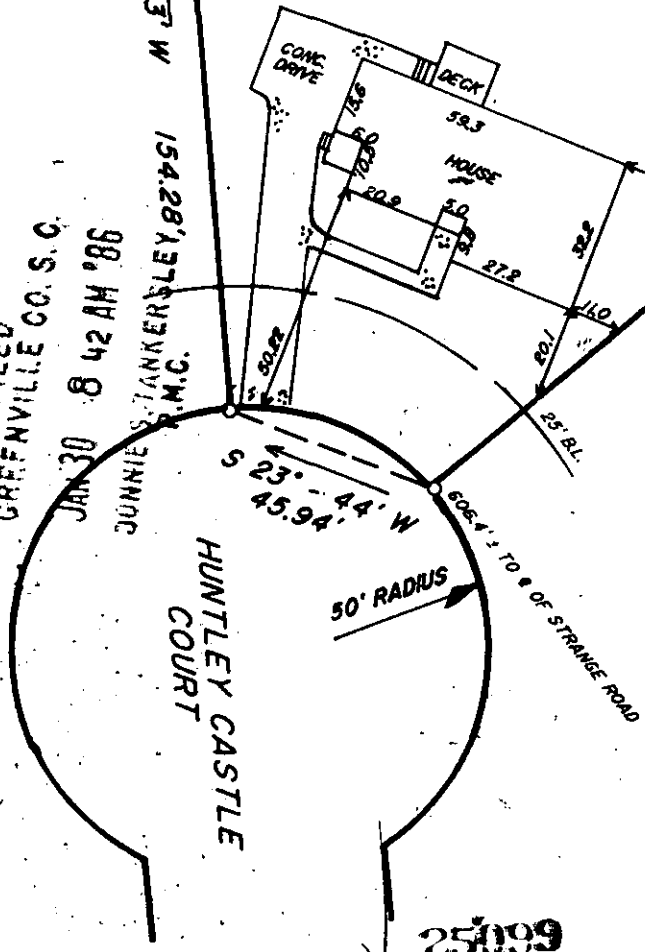

This is to certify that on January 16, 1986, I surveyed the property shown on this plat, known as Lot 139 on plat of Gray Fox Run Section 2, recorded in the R.M.C. Office of Greenville County in Plat Book 7C at Page 58, and that the property lines, walls and buildings are as shown hereon, that the building located on said lot does not encroach or project on adjacent streets or property, and that no adjacent walls or buildings encroach or project on said premises, and that no utility R/W's cross this property except as shown hereon. According to the Flood Rate Insurance Map and to the best of my knowledge, this structure is not in an Established Flood Zone.

25099

12-I-61

NOTE: CON PINS AT ALL PROPERTY CORNERS, UNLESS OTHERWISE NOTED.  
NOTE: DRAINAGE AND UTILITY EASEMENT 5' EACH SIDE OF ALL SIDE AND REAR LOT LINES.

JAN 30 1986

*Fredrick E. Landrith*  
Fredrick E. Landrith, RLS 9545

THIS PROPERTY IS SUBJECT TO ANY AND ALL RIGHTS OF WAY AND EASEMENTS OF RECORD.

**LANDRITH SURVEYING**  
Land Surveys - Topographical Maps  
Construction Layout

628-C WADE HAMPTON BLVD.  
GREENVILLE, S.C. 29609  
(803) 271-8536

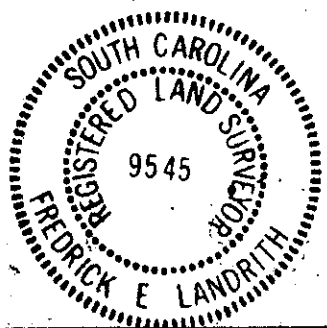
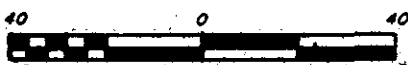

**STATE OF SOUTH CAROLINA**  
**COUNTY OF GREENVILLE**

**GRAY FOX RUN**  
SECTION 2, LOT 139

SURVEY FOR 165A  
**DOUGLAS T. LEWISON**  
**PATRICIA P. LEWISON**

SURVEYED BY JMW  
CHK'D BY FEL  
DRAWN BY TLM  
DATE 01/17/86

SEAL

PROJECT NO. 86-535