

MICROFILMED

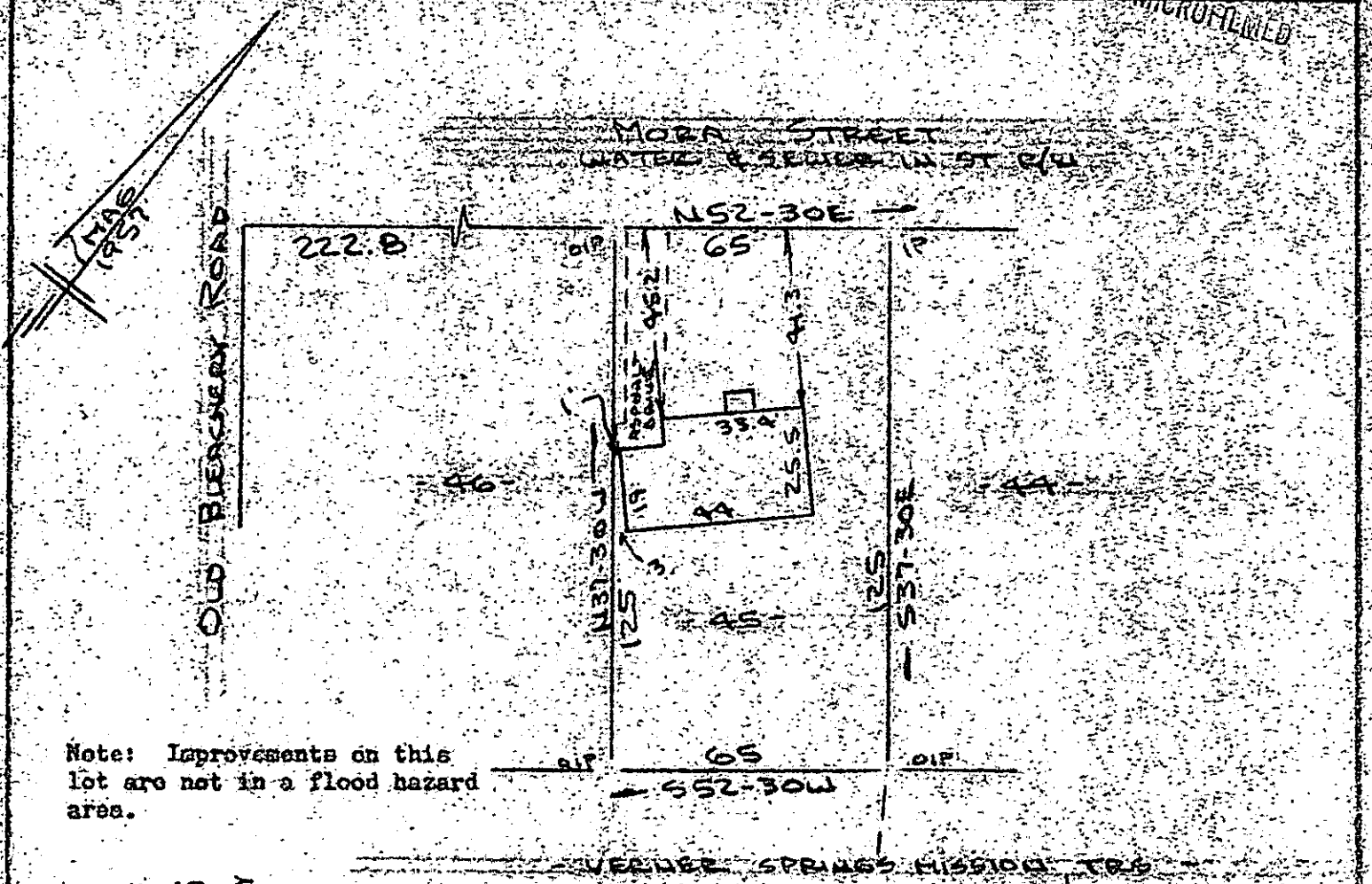

Note: Improvements on this lot are not in a flood hazard area.

FILED
GREENVILLE CO. S. C.
JAN 27 4 52 PM '86
DUNNIE S. JANKERSLEY
R.M.C.

PROPERTY OF
CHRISTIE C. CASTELLAW
NEAR GREENVILLE S.C.
SCALE: 1"=40' 23 JAN 1986



This is to certify that on the 23rd day of January, 1986, I surveyed the property shown on this plat, being known as Lot 45 on plat of PROPERTY OF LESLIE AND SHAW INC. and recorded in the REC Office Greenville County, S. C., in Plat Book "NN" at Page 3; and that the property lines, walls and buildings are as shown hereon, and that the walls and buildings located on said lot do not encroach or project on adjacent street or property, and that no adjacent walls or buildings encroach or project on said premises, and no power lines cross this property except as shown hereon.

21724 ✓

JAN 27 1986
R. B. Bruce
R. B. Bruce, REC # 1952

12-I-53

CAROLINA SURVEYING CO.
112 Manly St.
Greenville, S. C.

RECORDABLE PLAT
300 8 11801