

MICROFILMED

557-08E
225.05

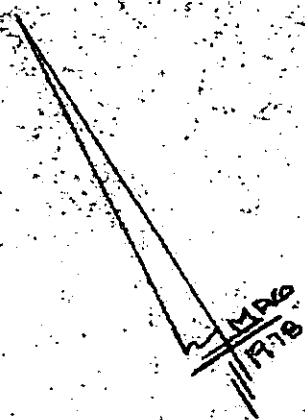

Note:
Improvements on
this lot are not
in a flood hazard
area.

Note:
5' drainage
& utility easement
along all side and
rear lot lines.

N/E
- HAS PAULIE T. JONES -

NBZ-SZE
295

SS 582
- 1 A -

SEPTIC TANK ON LOT

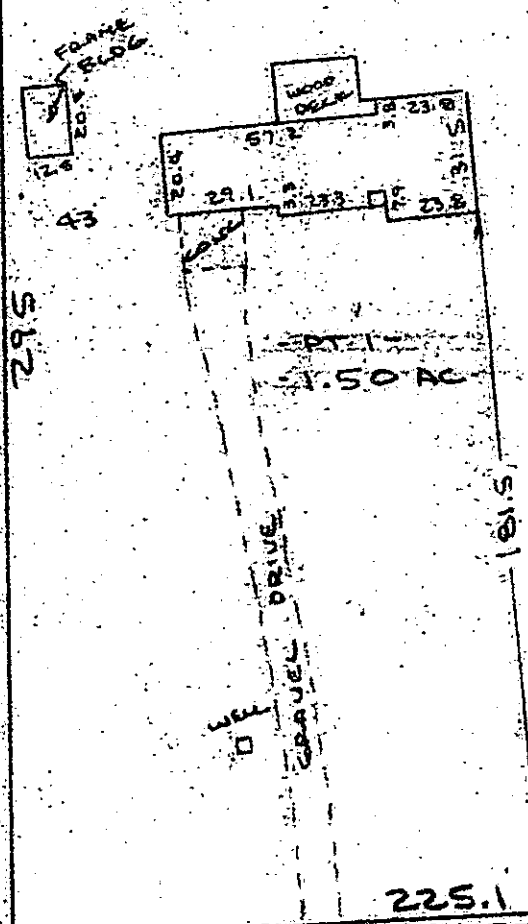

JAN 27 1986
JONES CAUL ROAD

78.3
IP

GERALD DRIVE

FILED
GREENVILLE CO. S.C.
JAN 27 3 42 PM '86
DONNIE S. TANNERSLEY
R.M.C. SILEY

PROPERTY OF
24795 BASIL N. HUGHES & LOUISE W. HUGHES
NEAR FOUNTAIN INN, GREENVILLE CO., S.C.
SCALE 1" = 50' 24 JAN 1986

12-I-51



JAN 27 1986

This is to certify that on the 24th day of January, 1986, I surveyed the property shown on this plat, being known as part of lot 1 on plat of Sheet 1 of 2 CLARK MANOR and recorded in the RMC Office Greenville County, S. C., in Plat Book " 6 - H " at Page 61 and also known as PROPERTY OF BASIL N. HUGHES & LOUISE W. HUGHES and recorded in the RMC Office Greenville County, S. C., in Plat Book " 7 - C " at Page 83 and that the property lines, walls and buildings are as shown hereon, and that the walls and buildings located on said lot do not encroach or project on adjacent street or property, and that no adjacent walls or buildings encroach or project on said premises, and no power lines cross this property except as shown hereon. Also shown as Sheet 1 of 2 CLARK MANOR recorded in Plat Book " 7 - C " at Page 83.

R. B. Bruce, RLS # 1952

CAROLINA SURVEYING CO., Greenville, S. C.

3.00 Recordable Plat