

Note: Improvements on this lot are not in a flood hazard area.

FILED
GREENVILLE CO. S. C.
JAN 27 3 00 PM '86
DONNIE S. TANKERSLEY
R.M.C.

- STEPHEN YACOBI -
PLAT BK. BU @ P. 17

- KENNETH MORRIS -
PLAT BK 9R @ P. 82

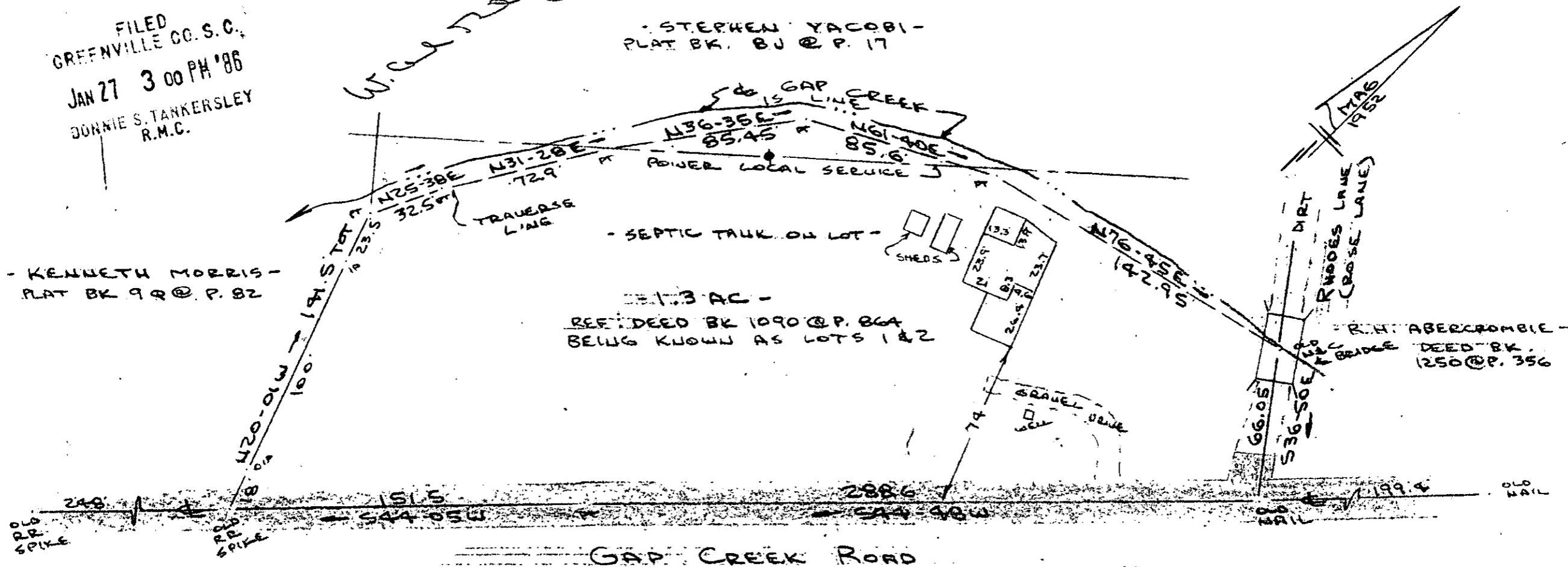

1.3 AC -
REF. DEED BK 1090 @ P. 86A
BEING KNOWN AS LOTS 1 & 2

R.H. ABERCROMBIE -
DEED BK. 1250 @ P. 356

GAP CREEK ROAD

JAN 27 1986

PROPERTY OF
ROBERT H. GRADY & ELAINE L. GRADY

NEAR RIVER FALLS, GREENVILLE CO., S.C.

SCALE: 1" = 50' 24 JAN 1986

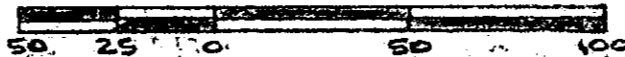

24768
12-I-48

This is to certify that on the 24th day of January, 1986, I surveyed the property shown on this plat, being known as 1.3 acres on plat of ROBERT H. GRADY & ELAINE L. GRADY and recorded in the RMC Office Greenville County, S. C., in Plat Book at Page and that the property lines, walls and buildings are as shown hereon, and that the walls and buildings located on said lot do not encroach or project on adjacent street or property, and that no adjacent walls or buildings encroach or project on said premises, and no power lines cross this property except as shown hereon.

Recordable Plat

R. B. Bruce
R. B. Bruce, RL 1952 BRUCE

CAROLINA SURVEYING CO.
Greenville, S. C.

JAN 27 1986 030