

MICROFILMED

FILED
JAN 22 3 42 PM '86
GREENVILLE CO. S. C.
DUNNIE S. JANKERSLEY
R.M.C.

79.6-1-172

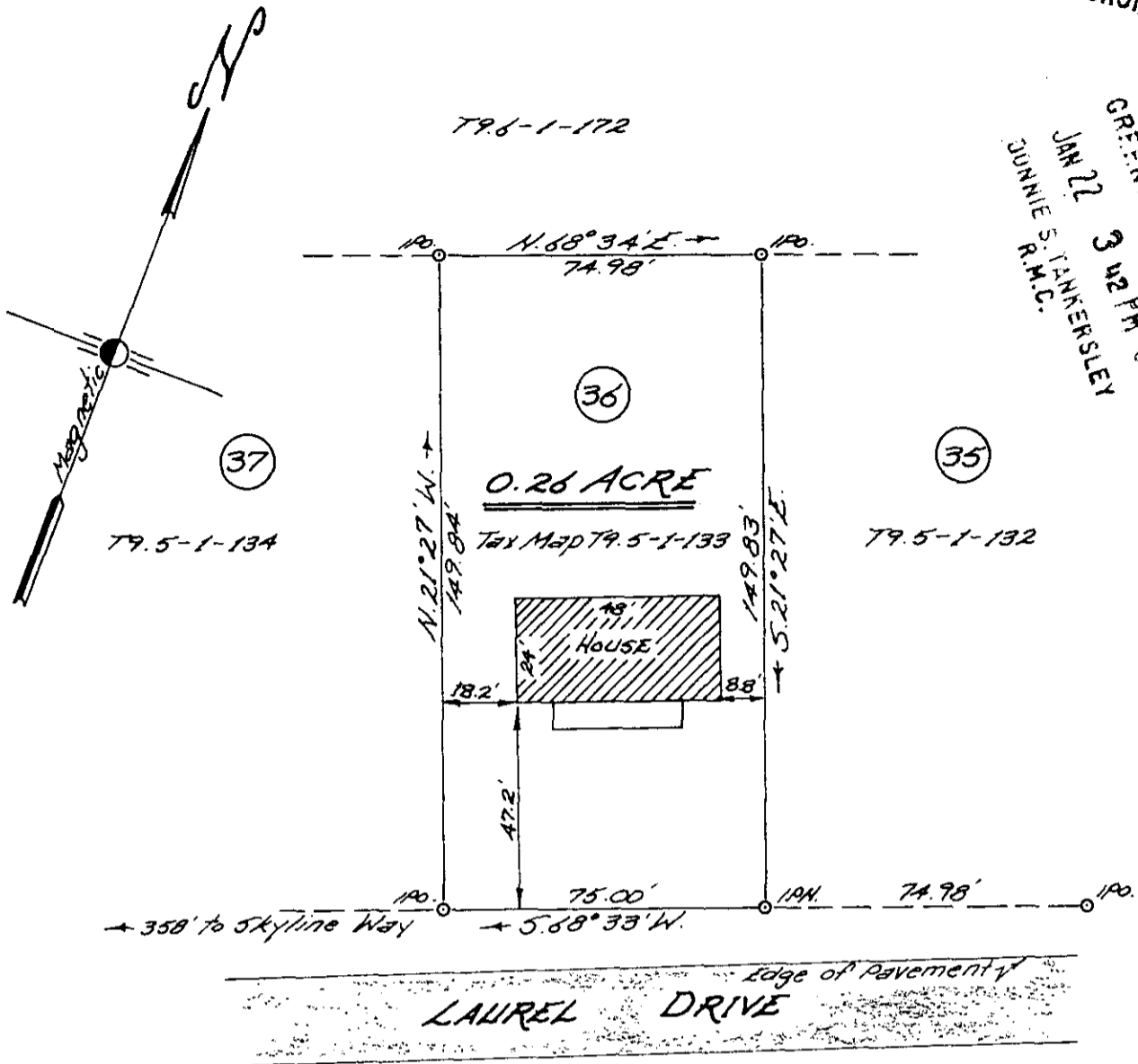

PROPERTY OF
DALE L. & CHARLOTTE C. HASKETT
 Located approx. 1 mile North of Chick Springs
GREENVILLE COUNTY, SOUTH CAROLINA
 SCALE: 1" = 40 FEET DEC. 18, 1985



This is to certify that on December 16, 1985, I surveyed the Property shown on this plat, and the same is correct, being shown as Lot No. 36 on plat of Laurel Hills, recorded in Plat Book RR at Page 33, and that the property lines, walls and building shown thereon on said lot do not encroach or project on adjacent streets or property, and that no adjacent buildings or walls encroach or project on said premises. This property is not located in a Flood Plane.

JAN 22 1986

12I-35 24239

John A. Simmons
 JOHN A. SIMMONS Reg. Surveyor
 SURVEYOR
 10.22.12
 SOUTH CAROLINA

Tri-State Surveyors
 109 Few Street
 Greer, S. C. 29651

300 3 1 31A01