

W. BLUE RIDGE DRIVE  
( S. C. HWY. 253 )

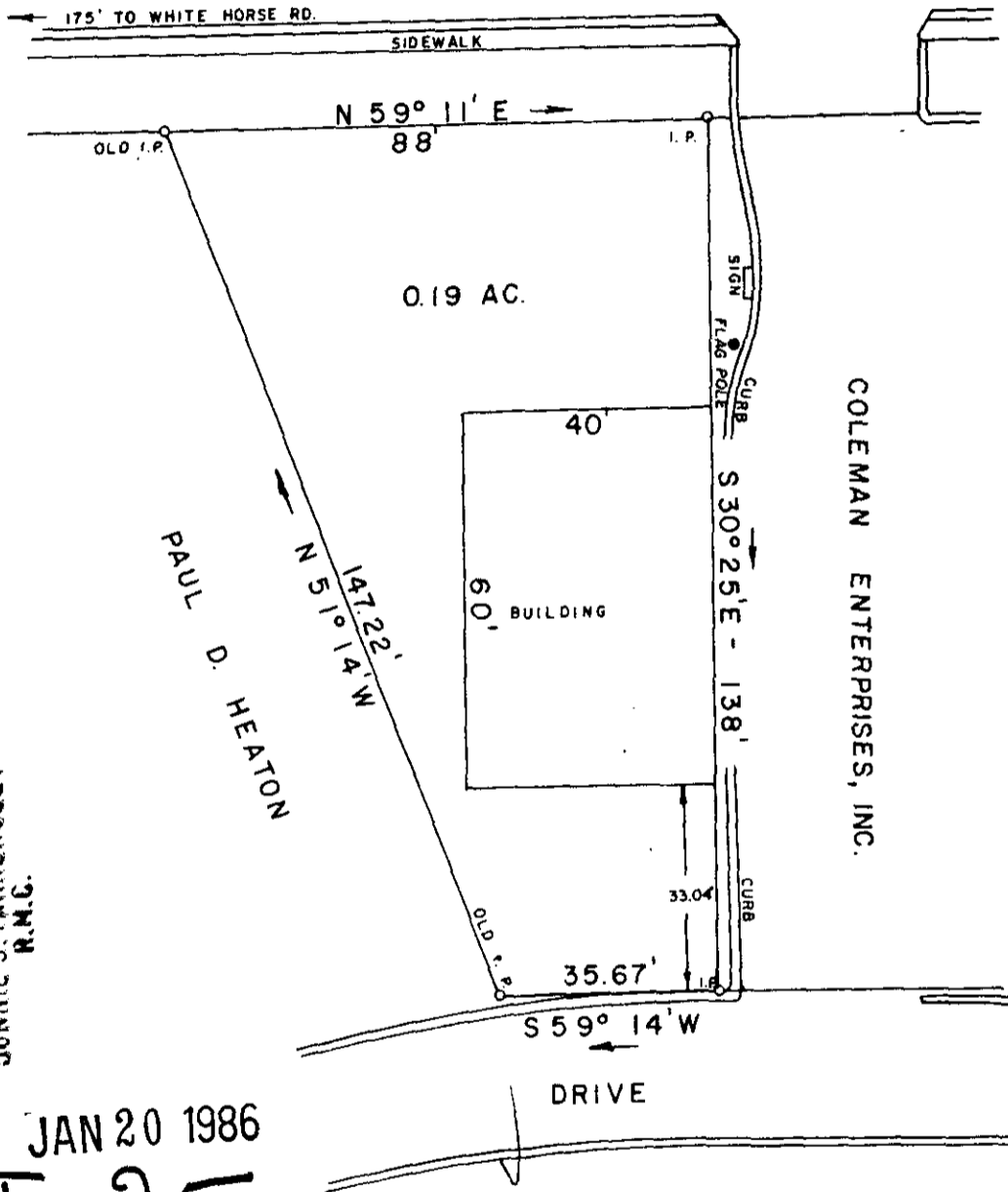

COLEMAN ENTERPRISES, INC.

FILED  
GREENVILLE CO. S.C.  
JAN 20 10 34 AM '86  
DUNKIE S. YANKERSLEY  
R.M.C.

JAN 20 1986

12-I-25

23933 & C PROPERTIES

I HEREBY CERTIFY THAT THE RATIO OF PRECISION OF THE FIELD SURVEY IS 1/7500 AS SHOWN HEREON AND THE AREAS WERE DETERMINED BY THE D. M. D. METHOD OF AREA CALCULATION; AND THAT THIS PROPERTY ~~IS~~ (IS NOT) IN ANY FLOOD HAZARD AREA.

SURVEY FOR  
**COLEMAN & JULIA YOUNG**  
LOCATED NEAR GREENVILLE

COUNTY: <b>GREENVILLE</b>	COUNTY BLOCK MAP:	STATE: <b>SOUTH CAROLINA</b>
DATE: JANUARY 8, 1986	FIELD CHIEF: G. A. W.	DRAWN BY: L. A. T.
REVISED:		

SCALE 1" = 30'

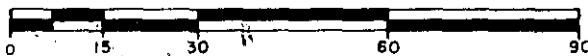

WOLFE & HUSKEY, INC. - ENGINEERING and SURVEYING  
P. O. BOX 35 - LYMAN, S. C. 29365

