

MICROFILMED

LOT 16

FILED
GREENVILLE CO. S. C.
JAN 17 1 08 PM '86
DANNIE S. TANKER
R.M.C.

PLAT: LARRY MCKINNEY
BY THIS OFFICE 10-9-1986
(1082),

THIS BEING A PORTION OF LOT
NO. 16 OF THE JOHN G. GREER
EST.

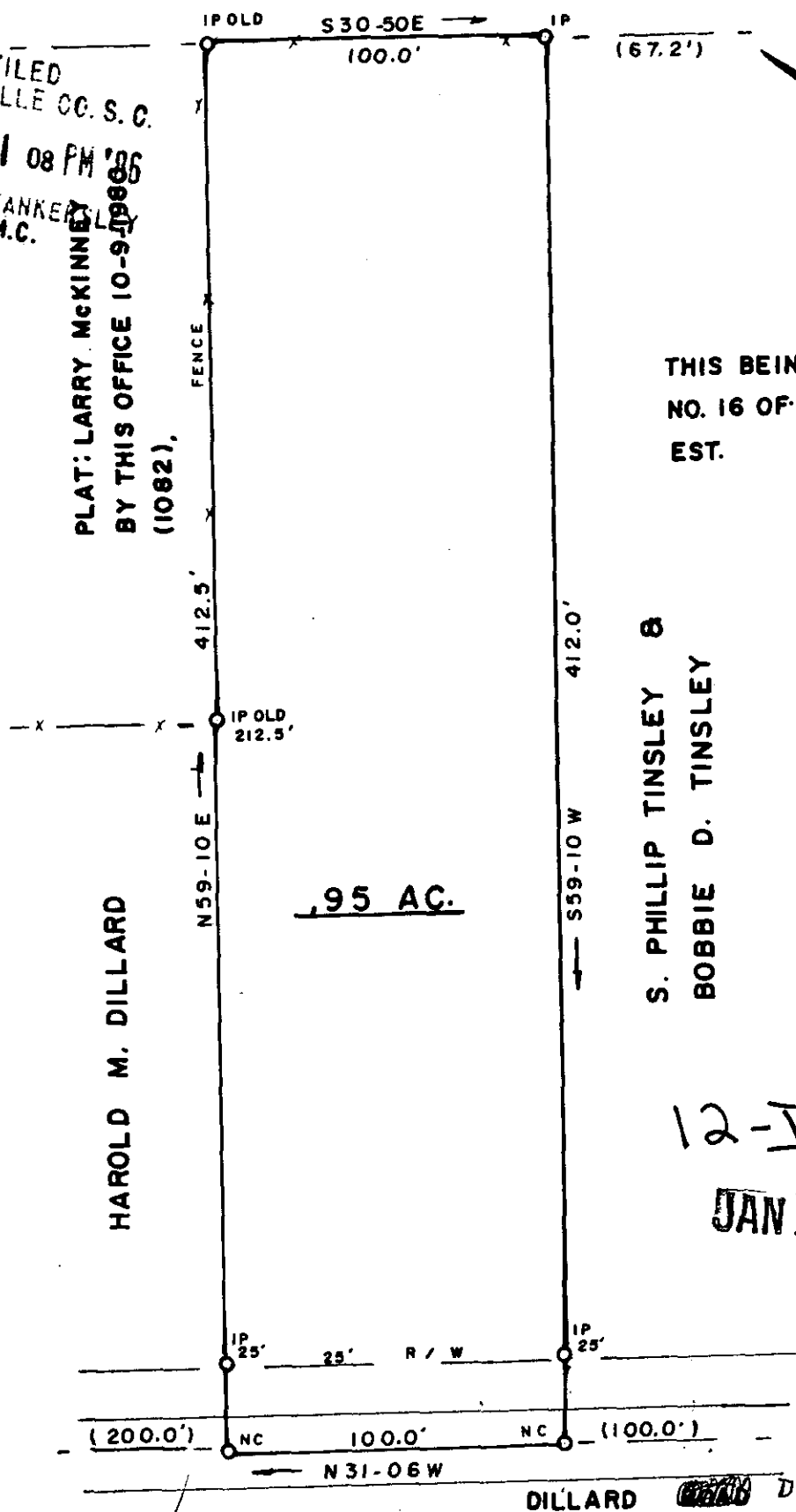

S. PHILLIP TINSLEY &
BOBBIE D. TINSLEY

HAROLD M. DILLARD

.95 AC.

12-T-23
JAN 17 1986

23780 ✓

LOT 15

SURVEY FOR: MAXIE M. DILLARD & JUDY A. DILLARD		
LOCATION: NEAR PLEASANT GROVE BAPTIST CHURCH		
COUNTY: GREENVILLE	STATE: S. C.	E/C: 1 / 7,500
CO. BLK. MAP REF.:	D/B REF.:	P/B REF.:
	263 .p.415	.p.
DATE: SEPT. 1, 1982	scale 50 0 50 100	

SURVEYED BY
JAMES V. GREGORY, R.L.S.
RT. 3 - BOX 237
CAMOBELLO, S. C. 29322

REGISTRATION # 6329
MEMBER S. C. SOCIETY OF REGISTERED LAND SURVEYORS

CO. C ----- JA 17 86