

(46)

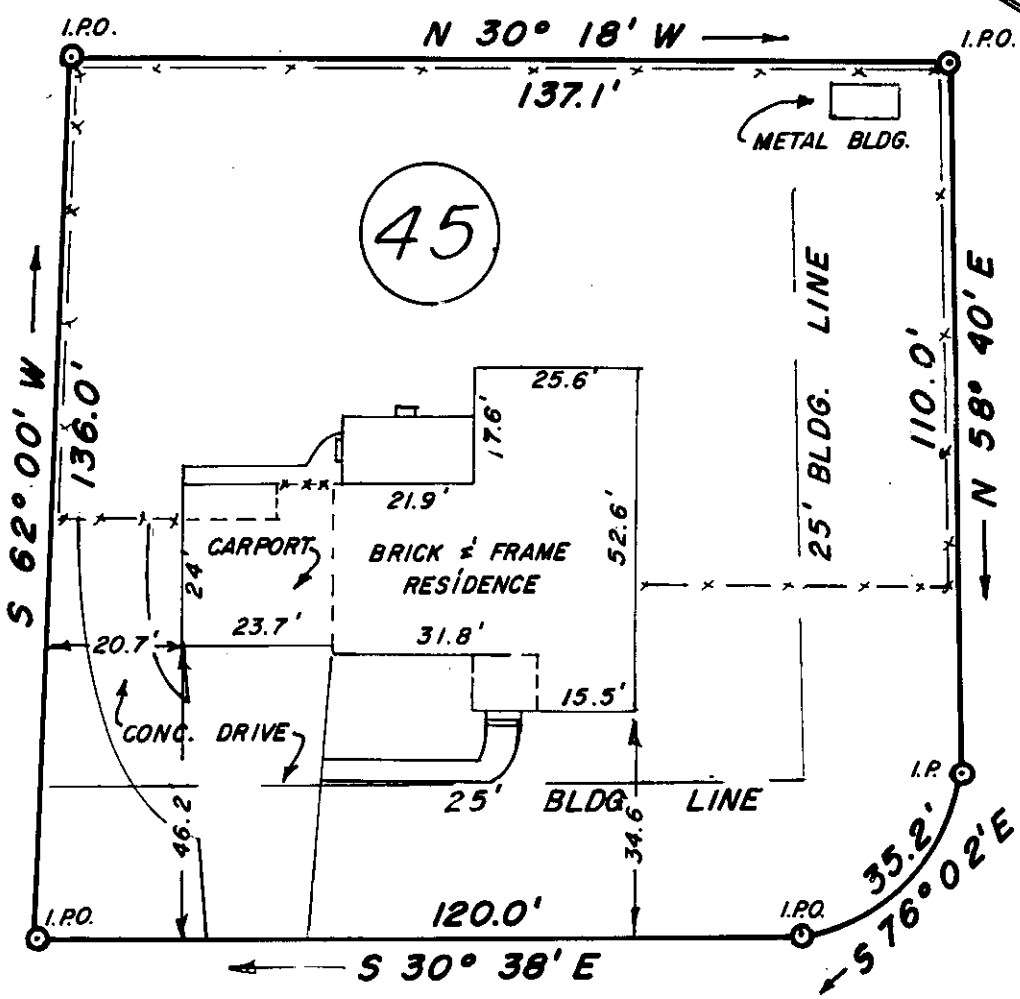

STANFORD ROAD

FILED  
 GREENVILLE S.C.  
 JAN 17 4 14 PM '86  
 JENNIE S. TANNERSLEY  
 R.M.C.

# BERTRAND TERRACE

SURVEY FOR 23829 ✓

## MARION R. LOLLIS

## SUSAN M. PIPPEN ✓

LOT 45 of MANSFIELD PARK (rev. sec. 'A'), P.B. XX-53  
 GREENVILLE COUNTY, SOUTH CAROLINA  
 SCALE: 1" = 30' DATE: JAN. 13, 1986



THIS IS TO CERTIFY THAT THIS LOT WAS SURVEYED BY ME WITH THE  
 PROPERTY LINES AND IMPROVEMENTS SHOWN AND WITH NO VISIBLE  
 ENCROACHMENTS. THIS PROPERTY IS NOT LOCATED IN A FLOOD PLANE.

*John Woods*  
 JOHN WOODS  
 R.L.S. NO. 3980

# 12-I-19