

FILED  
 GREENVILLE CC. S. C.  
 JAN 17 3 40 PM '86  
 BONNIE S. TANKERSLEY  
 R.M.C.

HAMMETT BRIDGE (OLD SPARTANBURG) RD.

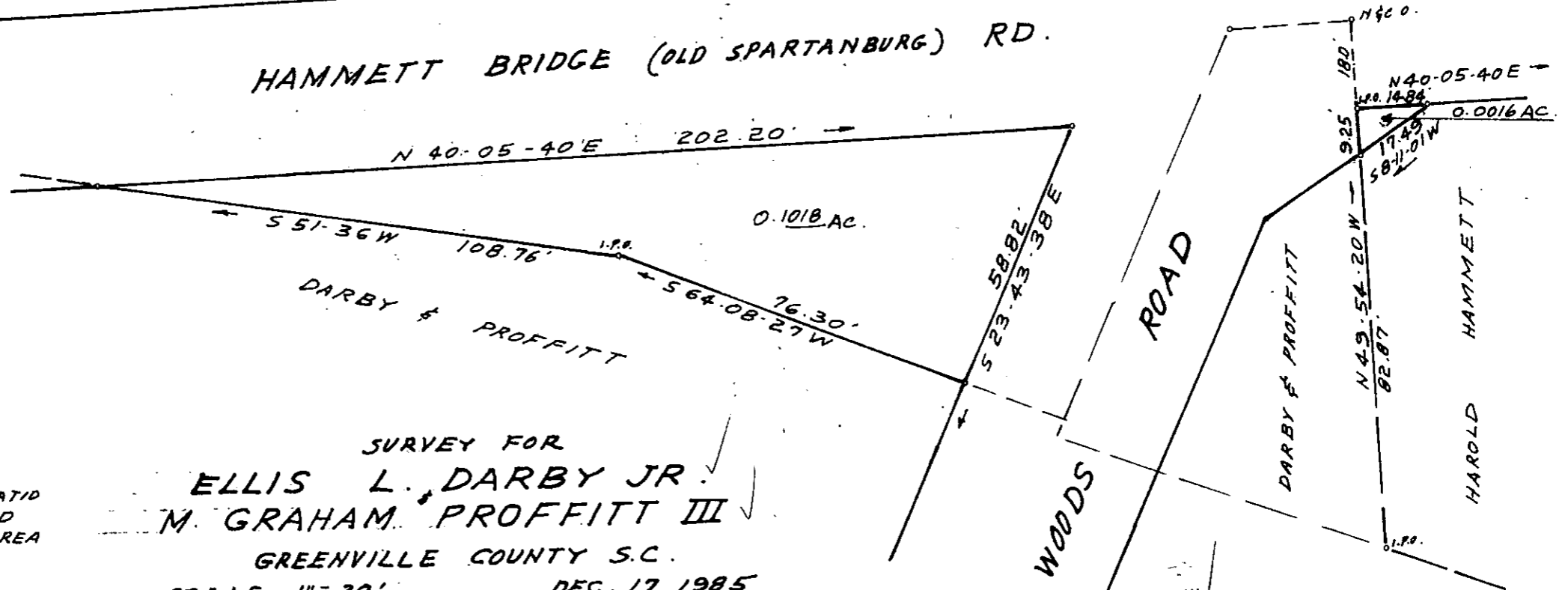

SURVEY FOR  
 ELLIS L. DARBY JR.  
 M. GRAHAM PROFFITT III  
 GREENVILLE COUNTY S.C.  
 SCALE 1"=30' DEC. 17, 1985

I CERTIFY THAT THE RATIO  
 OF PRECISION OF THE FIELD  
 SURVEY IS 1/10,000 AND AREA  
 WAS COMPUTED BY DMD  
 METHOD

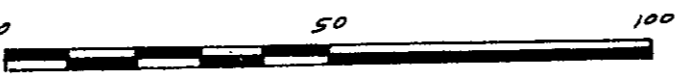

*Handwritten:* 12-I-17

C. O. RIDDLE SURVEYING CO.

JAN 17 1986

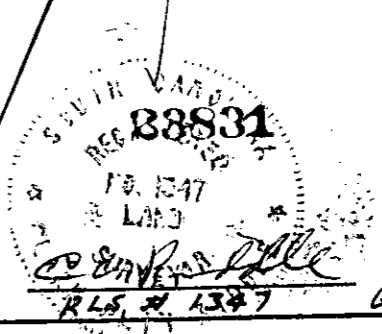

Greenville S.C.

MICROFILMED