



7

8

9

FILED
GREENVILLE CO. S.C.
JAN 15 3 06 PM '86
DUNNIE S. TANKERSLEY
R.M.C.

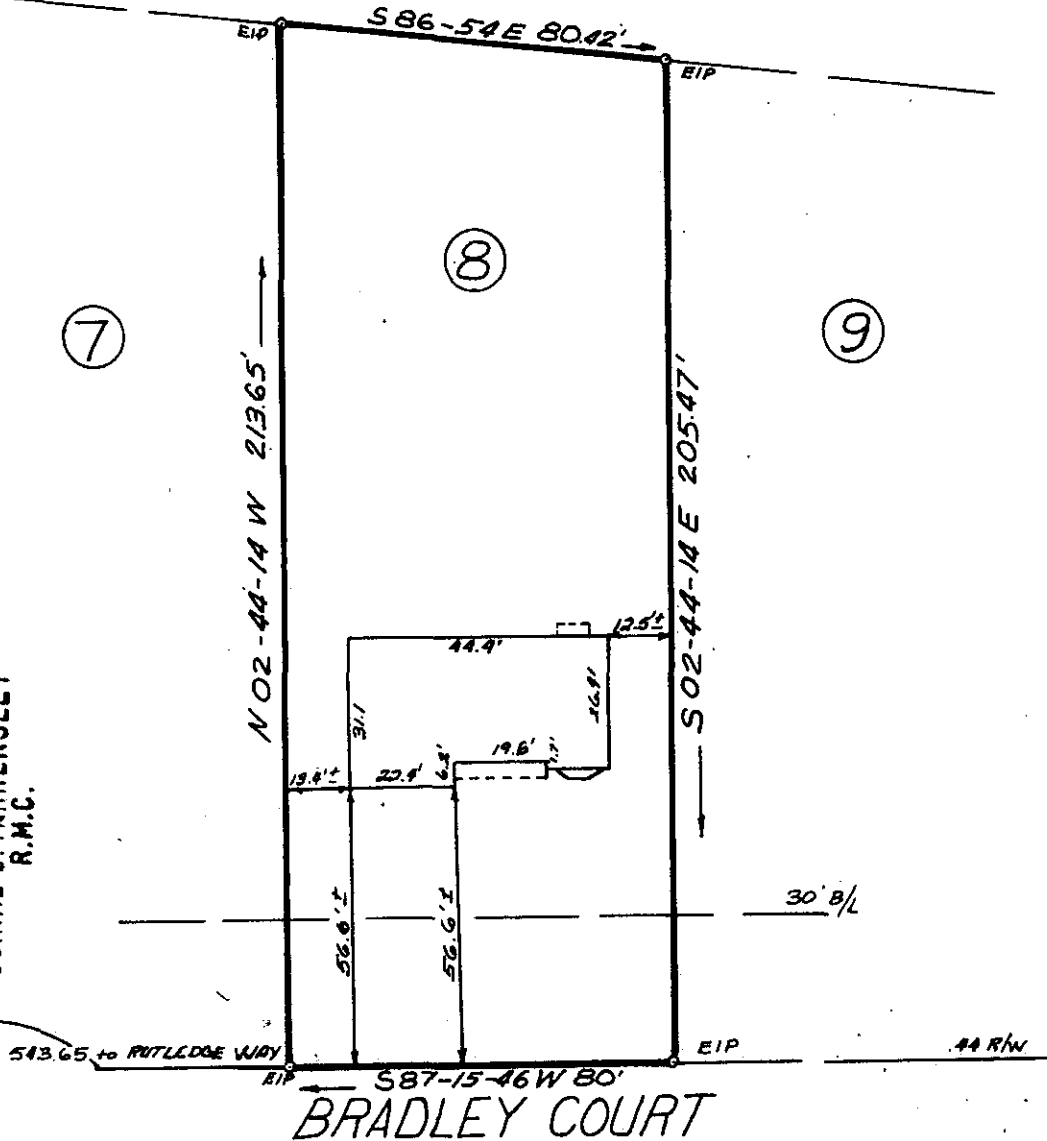

PROPERTY OF
CROSS CREEK DEVELOPMENT CORP.

GREENVILLE, GREENVILLE COUNTY, SO. CAR.,
 JANUARY 10 1986 SCALE 1" = 40'

This is to certify that on January 10, 1986, I surveyed the property shown on this plat, known as Lot No. 8 of Bradley Station as shown on a plat recorded in the RMC Office for Greenville Co., in Plat Book 10-U at page 7, and that the property lines walls and building are as shown hereon, and that the building located on said lot does not project nor encroach on adjacent streets or property, and that no adjacent walls or buildings project nor encroach on said lot, and that no utility lines cross this lot except as may be shown hereon.

23500

12 I-9

NOTE: This property is not located within a flood hazard area.

Survey by: Richard D. Wooten, Jr.

Richard D. Wooten, Jr.
 S. C. R. L. S. No. 46780

Drainage and utility easements 5' either side of all side lot lines, and 10' either side of all rear lot lines.

RECORDABLE PLAT

10012