

FILED
GREENVILLE CO. S. C.
APR 1 3 54 PM '86
DONNIE S. TANKERSLEY
R.M.C.

THEODORE ET. AL.

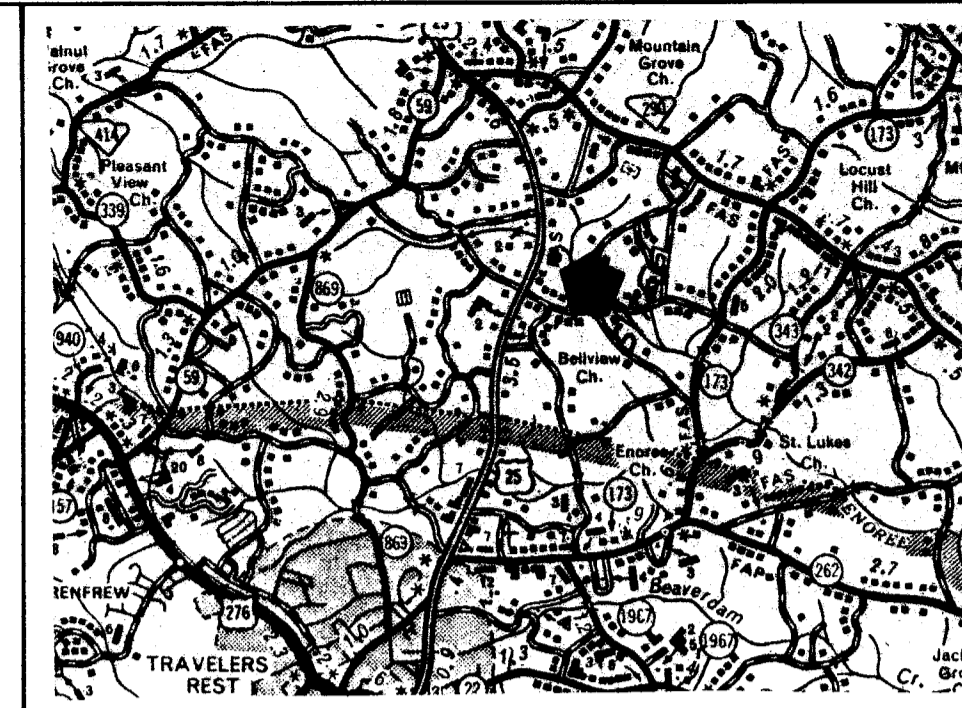

LOCATION MAP

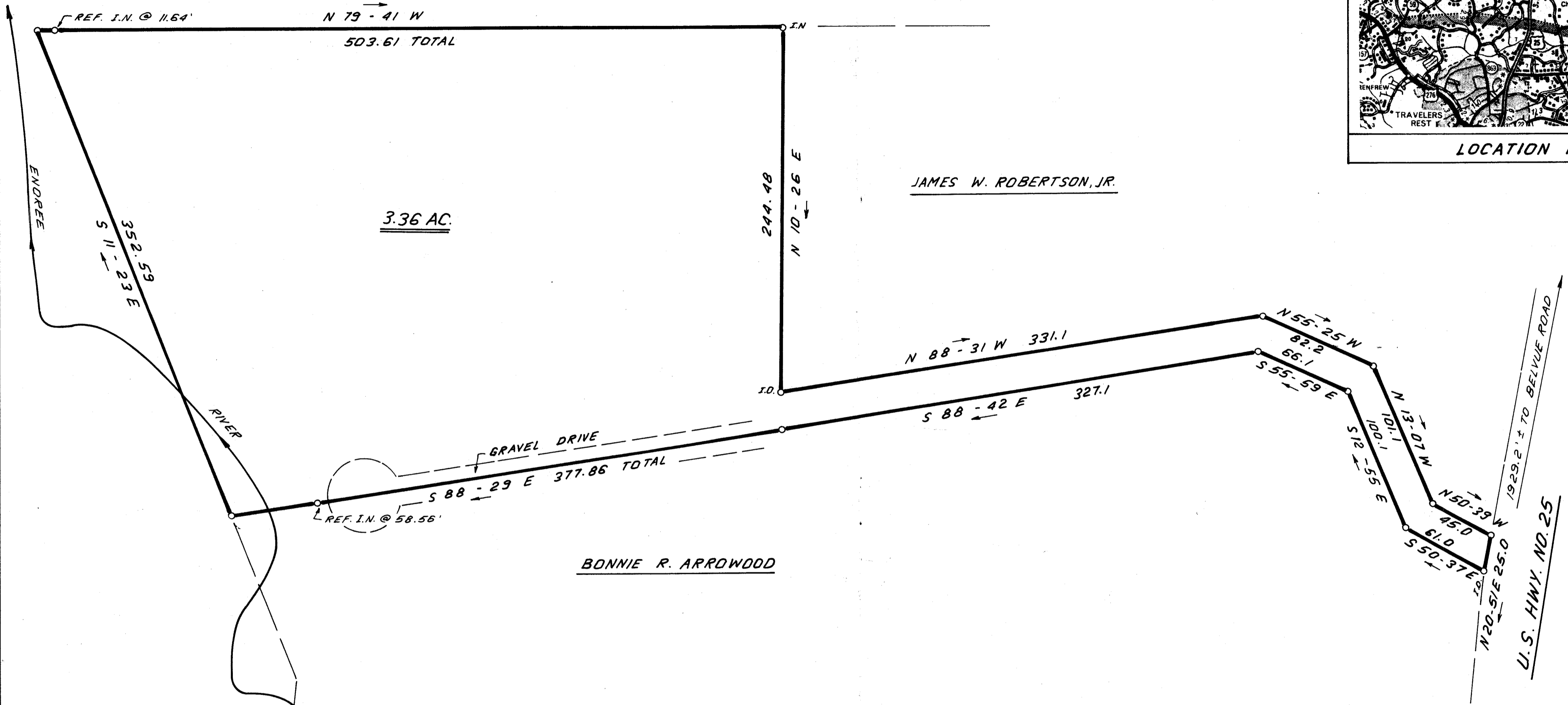

REF. I.N. @ 11.64'
N 79 - 41 W
503.61 TOTAL

3.36 AC.

244.48
N 10 - 26 E

JAMES W. ROBERTSON, JR.

N 88 - 31 W 331.1

S 88 - 42 E 327.1

N 55 - 25 W 82.2

S 55 - 59 E 65.1

N 13 - 01 W 101.1

S 12 - 55 E 100.1

N 50 - 39 W 45.0

S 50 - 37 E 61.0

N 20 - 51 E 25.0

1929.2' ± TO BELLEVUE ROAD
U.S. HWY. NO. 25

REF. I.N. @ 58.56'

GRAVEL DRIVE
S 88 - 29 E 377.86 TOTAL

BONNIE R. ARROWOOD

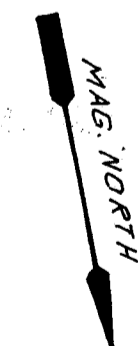

APR 1 1986 32200

✓ 12H-99

PROPERTY OF
LINDA R. MARCHBANKS

NORTH OF TRAVELERS REST GREENVILLE COUNTY
STATE OF SOUTH CAROLINA

JUNE 14 - 85

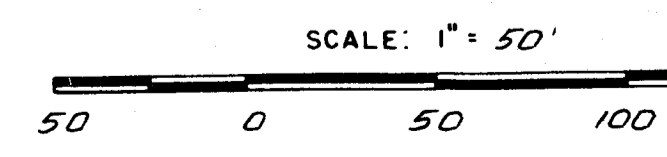

WRW

W. R. WILLIAMS, JR.
ENGR. / SURVEYOR, Inc.
P. E. & L. S. No. 3979
15 S. MAIN STREET
TRAVELERS REST, S. C.
29690

F.B.# 79- 502.2-1-24.2

300 8 31801