

FILED
GREENVILLE CO., S.C.
MAR 24 2 42 PM '86
BOBBIE S. TANKERSLEY
R.M.C.

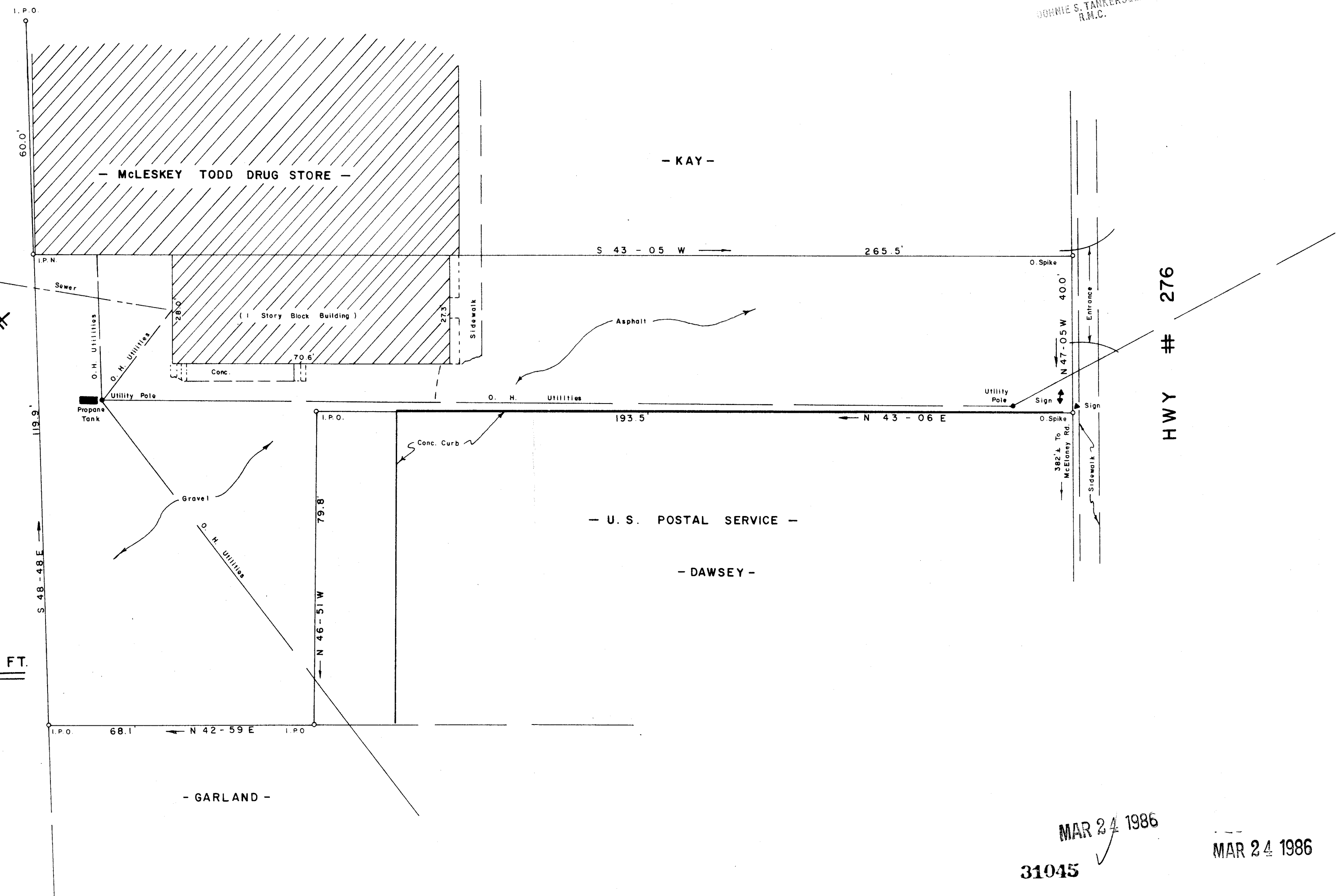
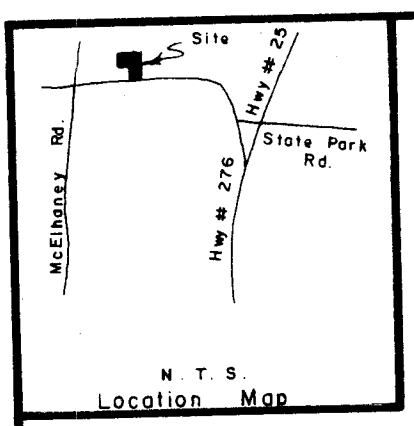

SURVEY FOR

A. DUNCAN SHIRLEY, III

CITY OF TRAVELERS REST GREENVILLE COUNTY

SOUTH CAROLINA

MARCH 19, 1986

12-H-90

I Herby Certify That The Measurements As Shown Above Are Correct And There Are No Encroachments Or Projections Other Than Shown.

I Herby Certify That The Ratio Of Precision Of The Field Survey Is 1:5000 As Shown Hereon And That It Was Determined By Computer.

PLS. # 7881

Scale 1" = 20'

To The Best Of My Knowledge This Structure Is Not In An Established Flood Zone.

JEFFERY M. PLUMBLEE, INC.
LAND SURVEYING

P O BOX 788 TRAVELERS REST S C 29690 (803) 834-4426

MICROFILMED