

FILED
GREENVILLE CO., S.C.
MAR 24 2 42 PM '86
DONNIE S. TANKERSLEY
R.M.C.

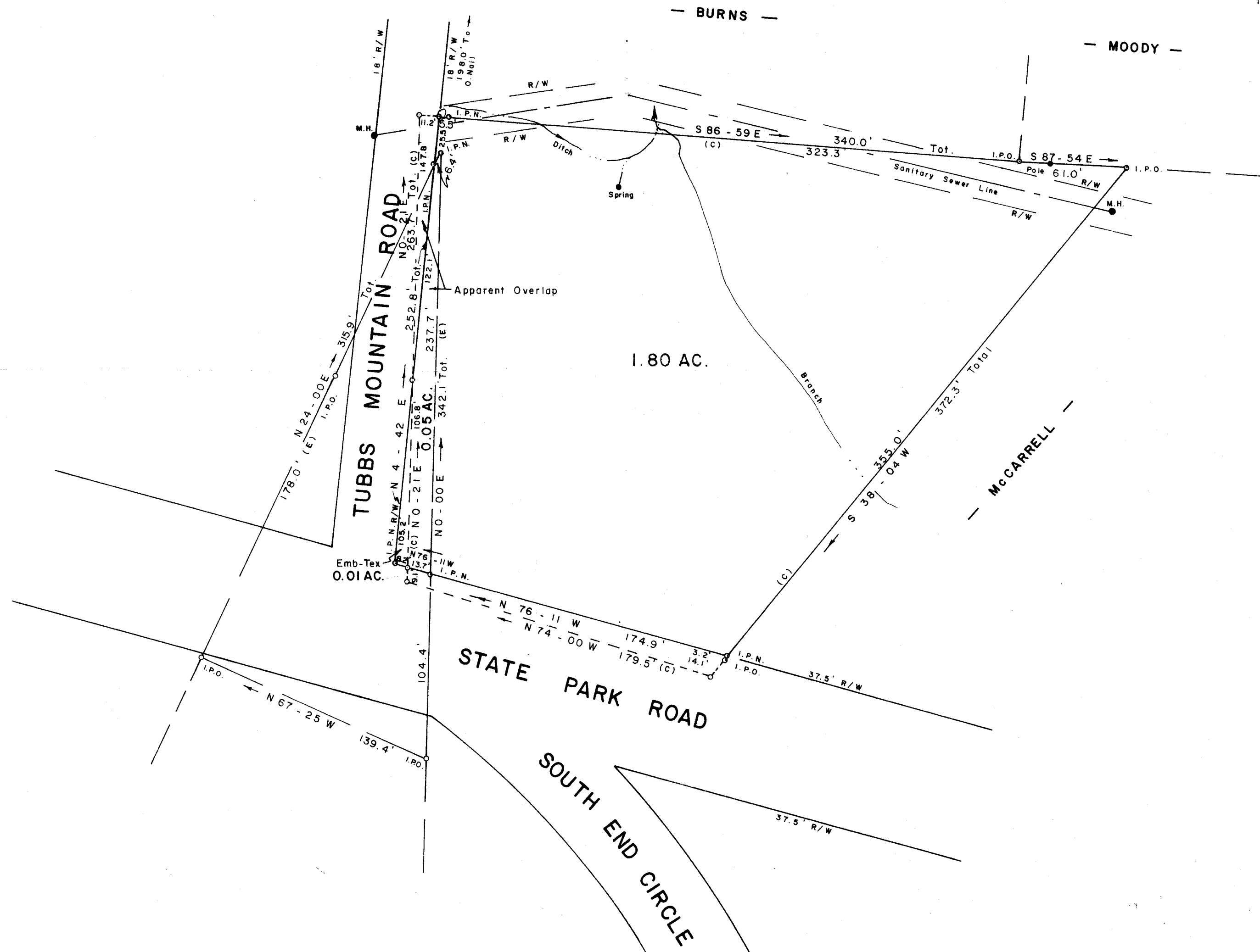

Note:
As Per Joe R. Coleman Deed. (C)
As Per Emb- Tex Plat. (E)

MORTGAGE PLAT

This is not a subdivision. This is a mortgage plat for financial purposes only and is not to be used to transfer property from one owner to another.

SURVEY FOR
A. DUNCAN SHIRLEY, III
CITY OF TRAVELERS REST GREENVILLE COUNTY
SOUTH CAROLINA

FEBRUARY 20, 1985
REVISED APRIL 24, 1985
REVISED MARCH 19, 1986

31015 MAR 24 1986

12-4-89

JEFFERY M. PLUMBLEE, INC.
LAND SURVEYING
P. O. BOX 788
TRAVELERS REST, S. C. 29690 (803) 834-4426

I Hereby Certify that the Ratio Of Precision Of The Field Survey is 10,000 As Shown Herein and That It Was Determined By D.M.S. Method N.E. 7881
[Signature]
Scale 1" = 50'

MICROFILMED