

FILED
 GREENVILLE CO., S.C.
 FEB 13 1 45 PM '86
 BONNIE S. TANKERSLEY
 R.M.C.

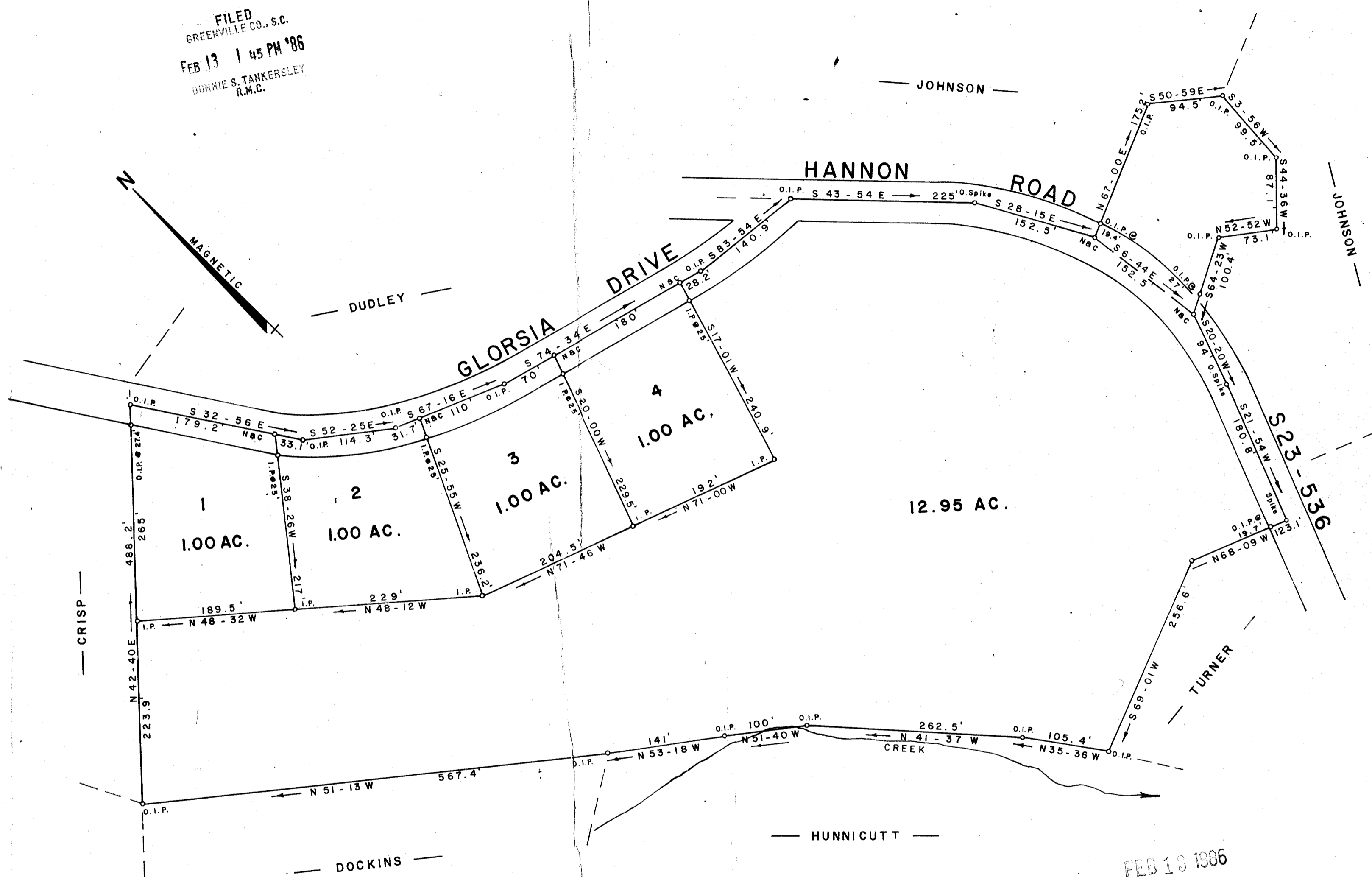
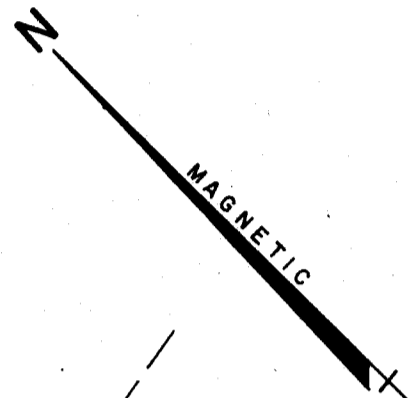

PROPERTY OF
EVERTIE E. REEVES
RUBY T. REEVES
 NEAR MARIETTA GREENVILLE CO.
 SOUTH CAROLINA
 FEBRUARY 10, 1976

12 H-56

26791

THIS PLAT IS NOT A SUBDIVISION
 AS DEFINED BY THE GREENVILLE
 COUNTY SUBDIVISION REGULATIONS.
 2/13/86 *[Signature]*
 Chairman, Secretary, or Director of
 Planning.
 Greenville County Planning Commission

W. R. WILLIAMS, JR. ENGR. / SURVEYOR # 3979
 15 1/2 50018 MAIN STREET
 TRAVELERS REST S.C.