

FILED
GREENVILLE CO. S.C.
DEC 30 4 48 PM '85
BONNIE S. TANKERSLEY
R.M.G.

- NOTES:**
- 1) REFERENCE PLATS: PLAT BY PIEDMONT ENGINEERS, ARCHITECTS PLANNERS, DATED DEC. 11, 1974 & REVISED JAN. 7, 1975 FOR H.Z. JONES 65.99 ACRE PLAT FOR INTEX PRODUCTS
 - 2) * REFERENCE BEARING - SEE REFERENCE PLATS
 - 3) ALTHOUGH ALL EASEMENTS, RIGHTS-OF-WAYS AND ENCROACHMENTS OBVIOUS AND APPARENT TO THE SURVEYOR HAVE BEEN SHOWN, THE SURVEYOR DOES NOT WARRANT THE EXISTENCE OR NON-EXISTENCE OF ANY OTHERS.

I HEREBY CERTIFY TO JACK GREER, THAT TO THE BEST OF MY PROFESSIONAL KNOWLEDGE AND BELIEF AND SUBJECT TO THE LIMITATIONS STATED HEREON, THE RATIO OF PRECISION OF THE FIELD SURVEY IS 1: 10,000 AS SHOWN HEREON, AND THE AREA WAS DETERMINED BY TRIPANGULAR METHOD OF AREA CALCULATION.

Thirl M. Smith
Surveyor's Signature

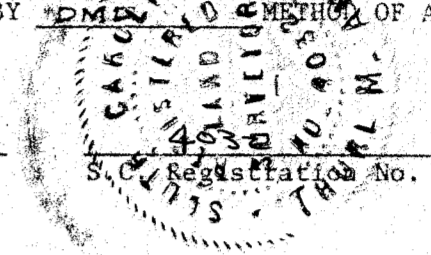

THIS PLAT WAS PREPARED FOR THE EXCLUSIVE USE OF THE PERSON, PERSONS, OR ENTITY NAMED IN THE CERTIFICATE HEREON. SAID CERTIFICATE DOES NOT EXTEND TO ANY UNNAMED PERSON, PERSONS OR ENTITY WITHOUT AN EXPRESSED RECERTIFICATION BY THE SURVEYOR NAMING SAID PERSON, PERSONS OR ENTITY.

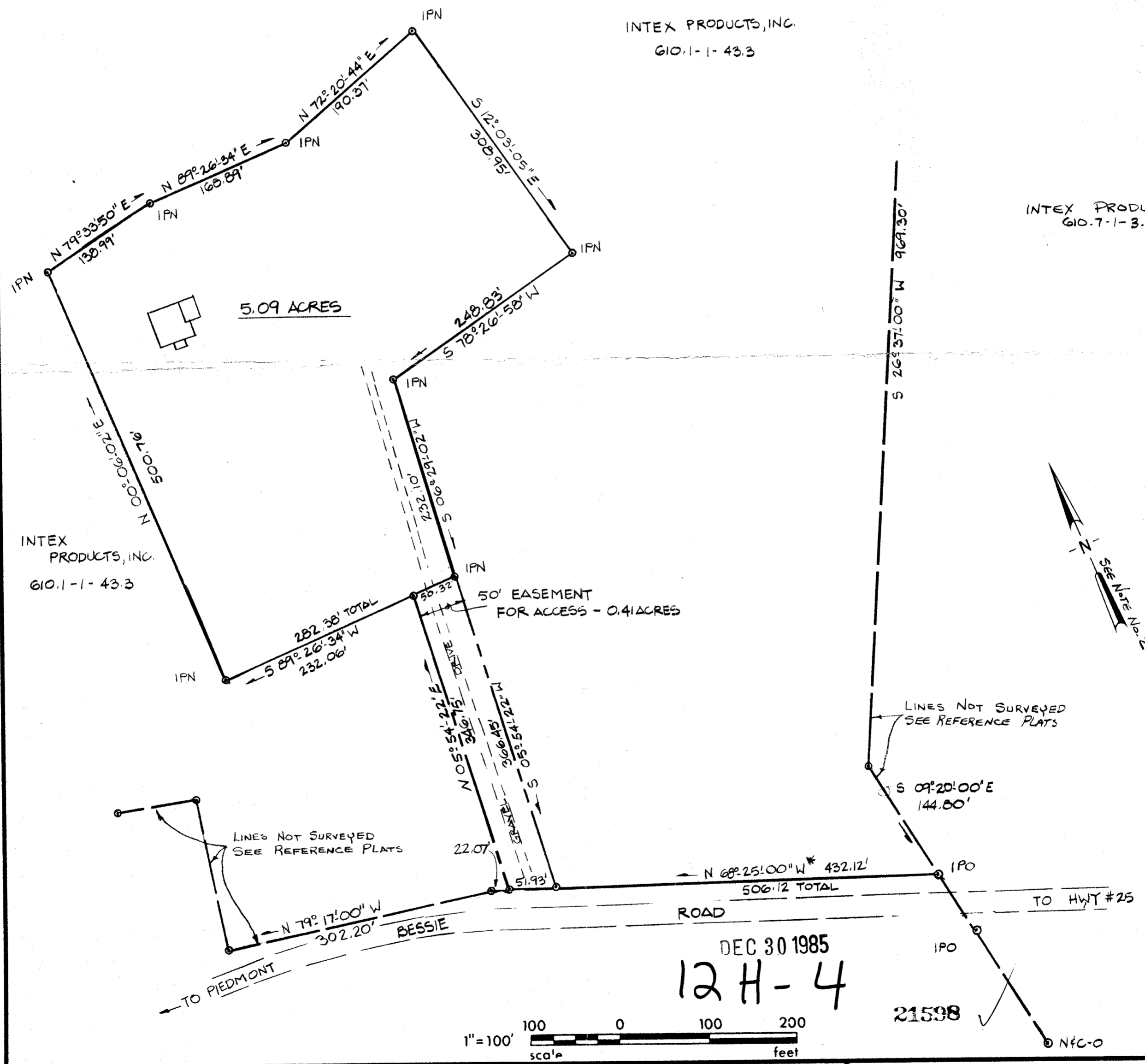

REV.	DATE	BY	DESCRIPTION	APP.
0	10/2/85	L.B.	FOR ISSUE	

SURVEY FOR:
JACK GREER
BESSIE ROAD NEAR THE TOWN OF PIEDMONT
GREENVILLE COUNTY SOUTH CAROLINA

enwright associates, inc.
engineers planners surveyors
GREENVILLE, SOUTH CAROLINA

LD DRAW 10/2/85 DATE	TMA DESIGN 1"=100' SCALE	PLS CHECK 85323-50-3-00 DWG. NO.	FILE	RETIRED
-------------------------------	-----------------------------------	---	------	---------