

MICROFILMED

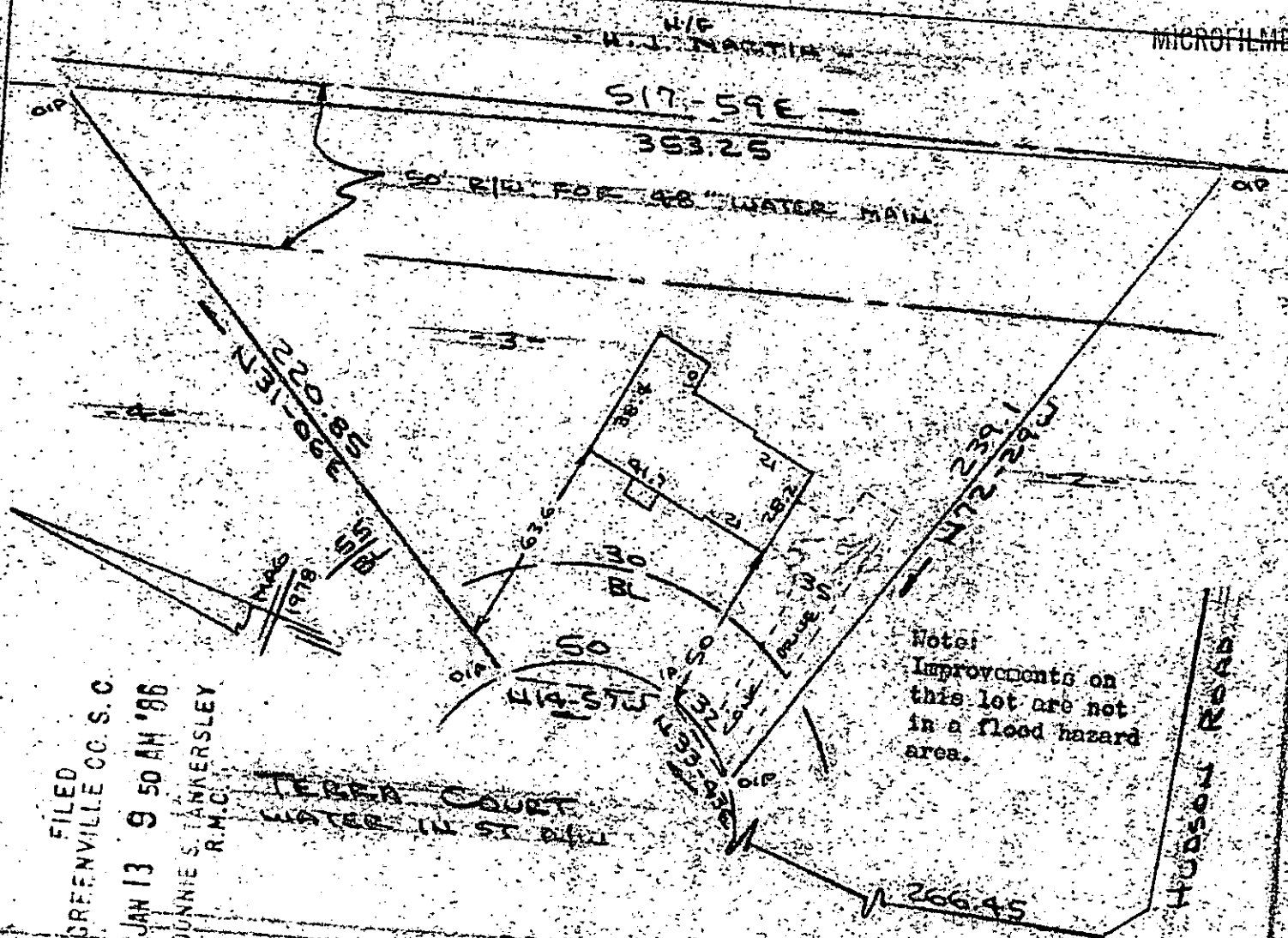

FILED
GREENVILLE CO. S. C.
JAN 13 9 50 AM '86
JOHNNIE S. TANKERSLEY
R.M.C.

TERRA COURT
WATER IN ST. 111

PROPERTY OF
KATH L STRAWN & PEGGY B STRAWN
NEAR GREENVILLE S.C.
SCALE: 1" = 50' 8 JAN 1986



This is to certify that on the 8th day of January, 1986, I surveyed the property shown on this plat, being known as lot 3 on plat of TERRA COURT and recorded in the REC Office Greenville County, S. C., in Plat Book "6 - H" at Page 60; and that the property lines, walls and buildings are as shown hereon, and that the walls and buildings located on said lot do not encroach or project on adjacent street or property, and that no adjacent walls or buildings encroach or project on said premises, and no power lines cross this property except as shown hereon.

JAN 13 1986

23081
R. B. Bruce

R. B. Bruce, RLS # 1952
CO.
S. C.

CAROLINA SURVEYING
112 Manly St.
Greenville, S. C.

12-6-95

JAN 13 1986 018

Recordable Plat

301/11

540.2-1-50