

IRON PINS AT ALL PROPERTY CORNERS.

MICROFILMED

FILED  
GREENVILLE CO. S.C.  
JAN 10 3 48 PM '86  
DONNIE S. TANKERSLEY  
R.M.C.

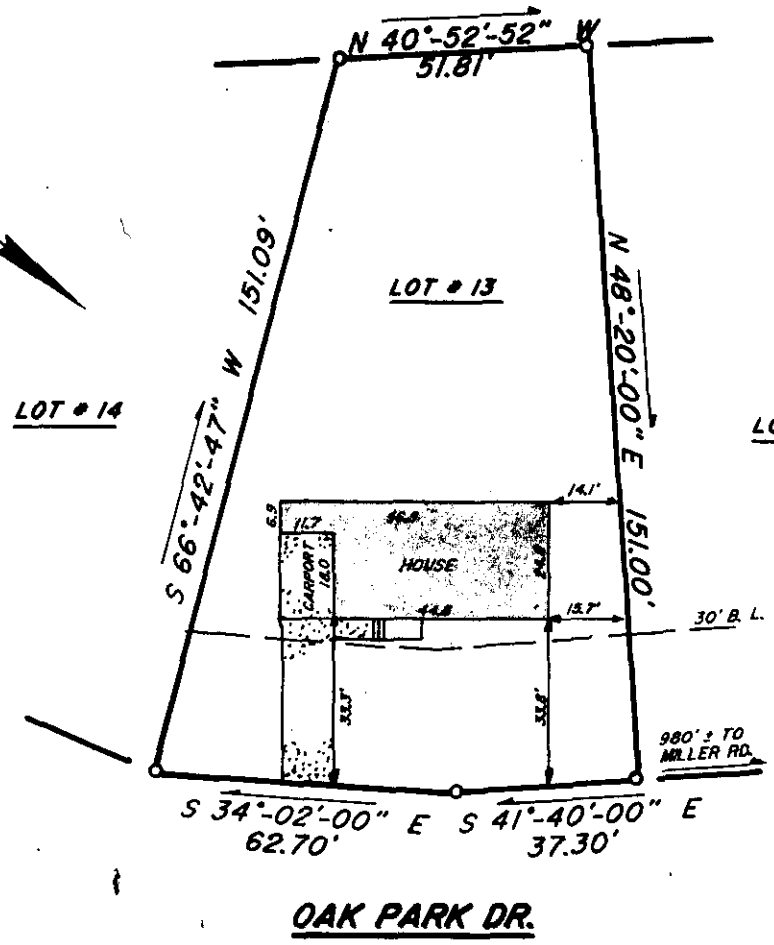

OAK PARK DR.

This is to certify that on January 06, 1986, I surveyed the property shown on this plat, known as Lot 13, Section 1 on plat of Parkwood, recorded in the R.M.C. Office of Greenville County in Plat Book 4F at Page 22, and that the property lines, walls and buildings are as shown hereon, that the building located on said lot does not encroach or project on adjacent streets or property, and that no adjacent walls or buildings encroach or project on said premises, and that no utility R/W's cross this property except as shown hereon. According to the Flood Rate Insurance Map and to the best of my knowledge, this structure is not in an Established Flood Zone.

JAN 10 1986

22996

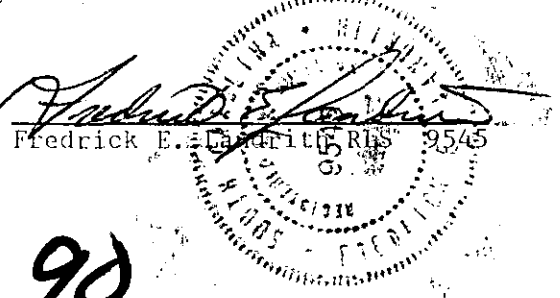

NOTE: DRAINAGE AND UTILITY EASEMENT 5' EACH SIDE OF ALL SIDE AND REAR LOT LINES.

12-G-90

THIS PROPERTY IS SUBJECT TO ANY AND ALL RIGHTS OF WAY AND EASEMENTS OF RECORD.

**LANDRITH SURVEYING**  
Land Surveys - Topographical Maps  
Construction Layout

628-C WADE HAMPTON BLVD.  
GREENVILLE, S.C. 29609  
(803) 271-8536

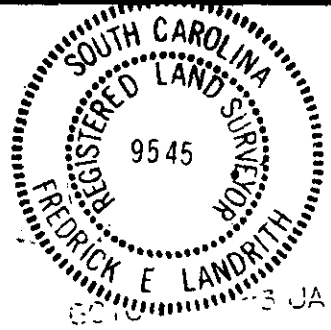
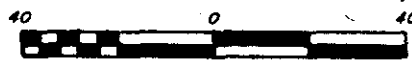

STATE of SOUTH CAROLINA  
COUNTY of GREENVILLE

PARKWOOD  
SECTION 1 LOT 13

PROPERTY OF

MARION T. LNEBERGER, JR.  
LINDA R. LNEBERGER

SURVEYED BY JMW	CHK'D BY FEL
DRAWN BY JMW	DATE JAN 08, 1986

SEAL

PROJECT NO. 86-524