

MICROFILMED

FILED
GREENVILLE CO. S. C.
JAN 7 10 31 AM '86
DONNIE S. TANKERSLEY
R.M.C.

WALTER W. BROWN

ELIZABETH F. CHRISTENSEN

THIS PROPERTY HAS AN UNDIVIDED INTEREST
IN THE PRIVATE ROAD FROM CARPIN DRIVE
TO THE NORTHERN BOUNDARY OF THIS PROPERTY
AND IS HEREBY MADE A PART OF THIS PLAT.

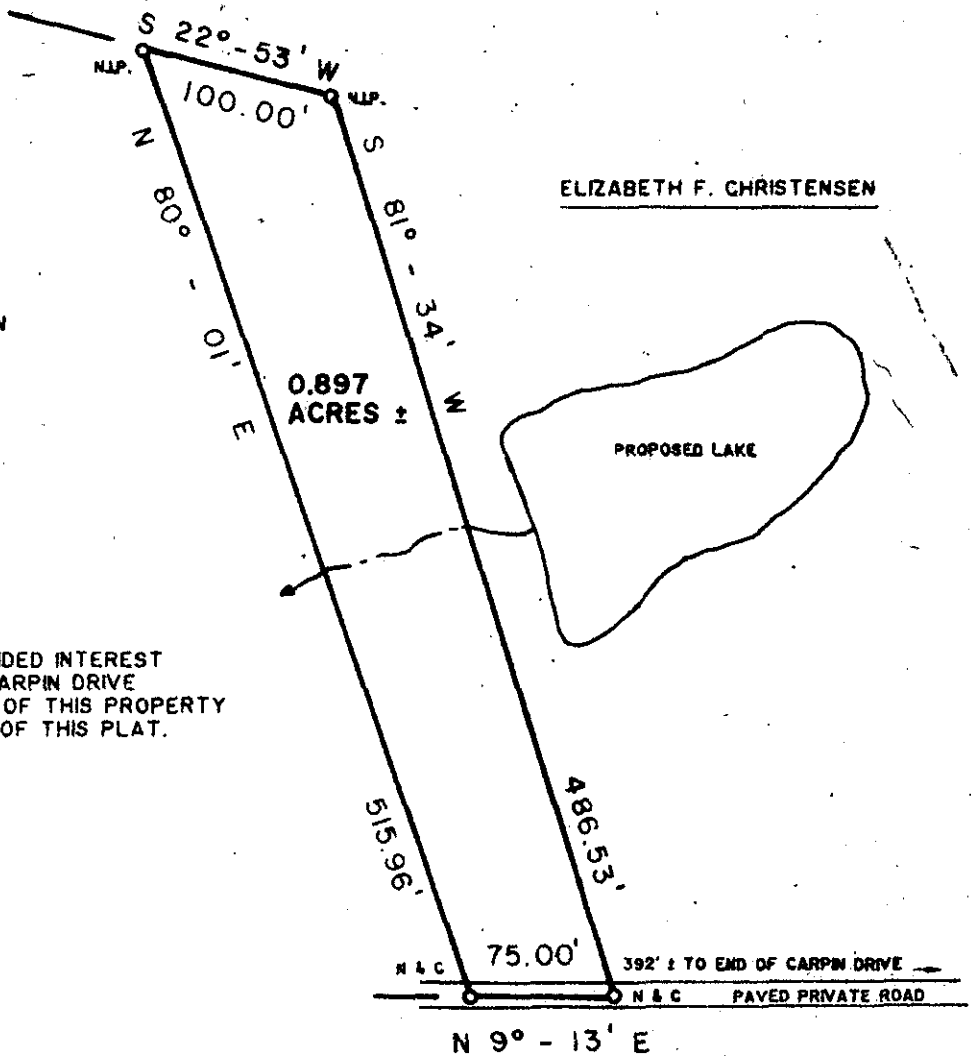

ELIZABETH F. CHRISTENSEN



JAN 7 1986

12G-70

22558

THIS IS TO CERTIFY THAT THE RATIO
OF PRECISION OF THE FIELD SURVEY
IS 1/10,000 AND THE AREA WAS
DETERMINED BY THE D.M.D. METHOD.

Fredrick E. Landrith
FREDRICK E. LANDRITH RLS 9545

THIS PROPERTY IS SUBJECT TO ANY AND ALL RIGHTS OF WAY AND EASEMENTS OF RECORD.

LANDRITH SURVEYING
Land Surveys • Topographical Maps
Construction Layout

4416 WHITE HORSE ROAD
GREENVILLE, SOUTH CAROLINA

100 0 100

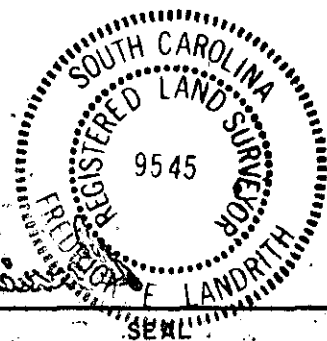

STATE of SOUTH CAROLINA
COUNTY of GREENVILLE

PROPERTY OF

TED LOFTIS

SURVEYED BY FEL

CK'D BY FEL

DRAWN BY FEL

DATE 05/17/85

SEAL

PROJECT NO. 85-265