

MICROFILMED

COMMON AREA

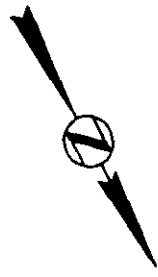

UNIT 2

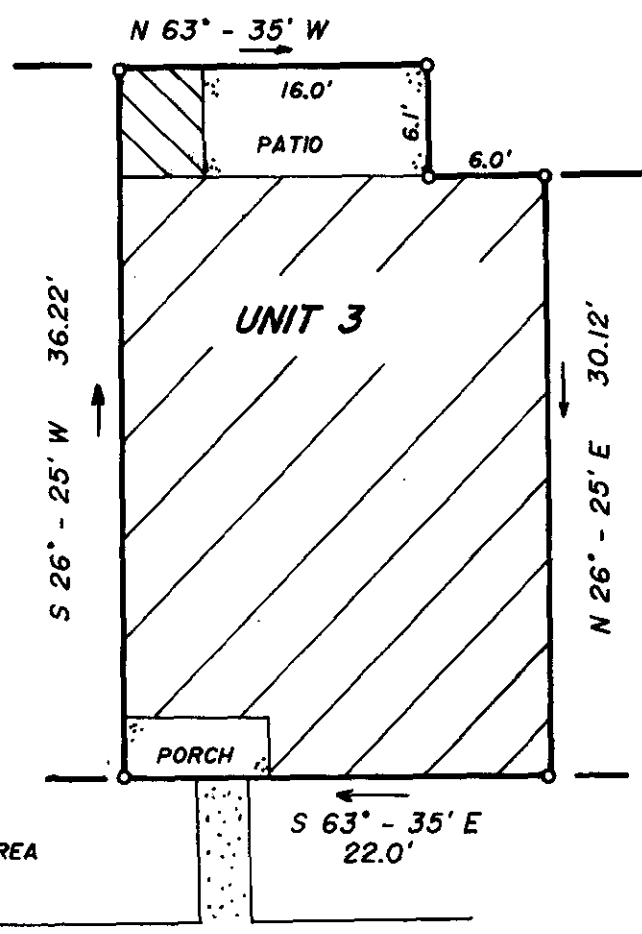

UNIT 4

FILED
 GREENVILLE CO. S. C.
 JAN 6 12 58 PM '86
 DONNIE S. TANKERSLEY
 R.M.C.

COMMON AREA

This is to certify that on January 06, 1986, I surveyed the property shown on this plat, known as Unit 3 on plat of Furman Place Residences, Building "A", recorded in the R.M.C. Office of Greenville County, in Plat Book _____ at Page _____, and that the property lines, walls and buildings are as shown hereon, that the building located on said lot does not encroach or project on adjacent streets or property, and that no adjacent walls or buildings encroach or project on said premises, and that no utility R/W's cross this property except as shown hereon. According to the Flood Rate Insurance Map and to the best of my knowledge, this structure is not in an Established Flood Zone.

2 JA 7 86 651

12-G-66

22395 ✓

Fredrick E. Landrith
 Fredrick E. Landrith SLS 9545
 REGISTERED LAND SURVEYOR
 SOUTH CAROLINA

THIS PROPERTY IS SUBJECT TO ANY AND ALL RIGHTS OF WAY AND EASEMENTS OF RECORD.

LANDRITH SURVEYING
 Land Surveys - Topographical Maps
 Construction Layout

628-C WADE HAMPTON BLVD.
 GREENVILLE, S.C. 29609
 (803) 271-8536

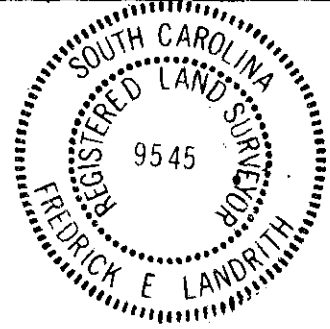
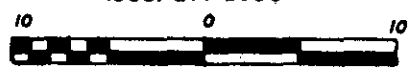

STATE of SOUTH CAROLINA
 COUNTY of GREENVILLE

FURMAN PLACE
 BUILDING "A", UNIT 3
 SURVEY FOR
ERIC M. ROTHELL

SURVEYED BY FEL	CHK'D BY FEL
DRAWN BY TLM	DATE 01/06/86

SEAL

PROJECT NO. 86-522