

MICROFILMED

Note: 5' drainage easement along all rear and side property lines.

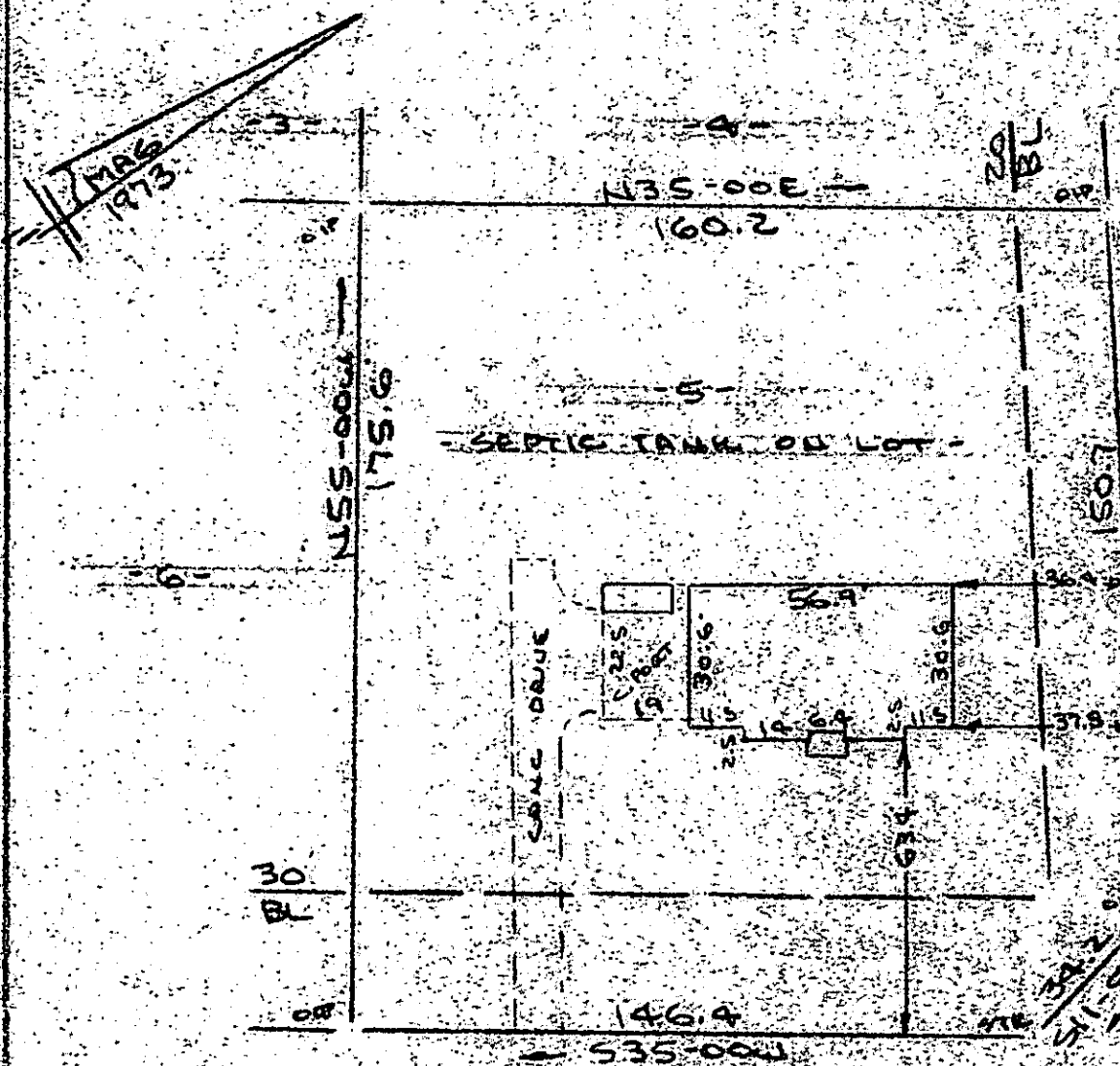

FILED
 GREENVILLE, CO. S.C.
 JAN 2 10 06 AM 1985
 JUDICIAL REC'D
 JAMES L. SMOTHERS & JEANNE P. SMOTHERS

Note: Improvements on this lot are not in a flood hazard area.

WILSON DRIVE (ROAD)
WATER IN RD R/W

PROPERTY OF

JAMES L. SMOTHERS & JEANNE P. SMOTHERS
NEAR CREEK GREENVILLE, CO. S.C.

SCALE: 1" = 40' 26 DEC 1985



This is to certify that on the 26th day of December, 1985, I surveyed the property shown on this plat, being known as lot 5 on plat of HOLZE ACRES and recorded in the DE Office Greenville County, S. C., in Plat Book "5 - 1" at Page 26, and the property lines, walls and buildings are as shown hereon, and that the walls and buildings located on said lot do not encroach or project on adjacent street or property, and that no adjacent walls or buildings encroach or project on said premises, and no power lines cross this property except as shown hereon.

JAN 2 1986

12-G-45-22027

Recordable Plat

R. S. Bruce
R. S. Bruce

R. S. Bruce, H.S. 10288

CAROLINA SURVEYING
Greenville, S. C.

300 8 31801