

1983

MAG

- 9 -

- 8 -

Note:  
Improvements on  
this lot are not  
in a flood hazard  
area.

WOODLUFF RD  
SC HWY 148

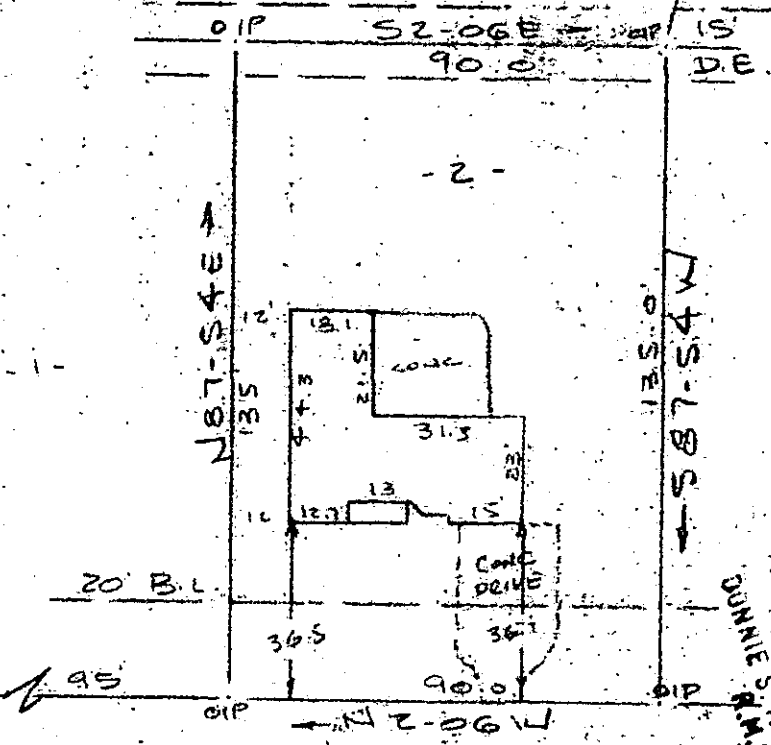

Note:  
5' drainage  
& utility  
easement  
along all rear and  
side lot lines.

WALKER WAY  
WATER & SEWER IN ST R/W

FILED  
GREENVILLE CO. S.C.  
DEC 31 2 10 PM '85  
DUNNIE S. TANKERSLEY

PROPERTY OF  
CHEVIS I. BOOZER & RHONDA BOOZER

NEAR GREENVILLE, S.C.  
SCALE: 1" = 40' 23 DEC 1985

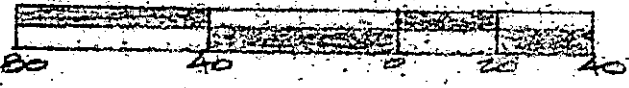

This is to certify that on the 23rd day of Dec., 1985, I surveyed the property shown on this plat, being known as lot 2 on plat of WALKERS CROSSING and recorded in the BMC Office Greenville County, S. C., in Plat Book "10 - H" at Page 92; and that the property lines, walls and buildings are as shown hereon, and that the walls and buildings located on said lot do not encroach or project on adjacent street or property, and that no adjacent walls or buildings encroach or project on said premises, and no power lines cross this property except as shown hereon.

21712 ✓

12-G-42

R. B. Bruce

R. B. Bruce, FLS # 1952

DEC 31 1985

R. B. Bruce

CAROLINA SURVEYING CO.  
112 Mainly St.  
Greenville, S. C.

Recordable Plat

207/25

53913-1-2

300 8 1801

20276