

THELMA DRIVE
WATER & SEWER IN ST. 2/1

NB-22E - 127 TOT

GREENVILLE CO. S.C.
DEC 31 1 33 PM '85
JONNIE S. TANKERSLEY
R.M.C.

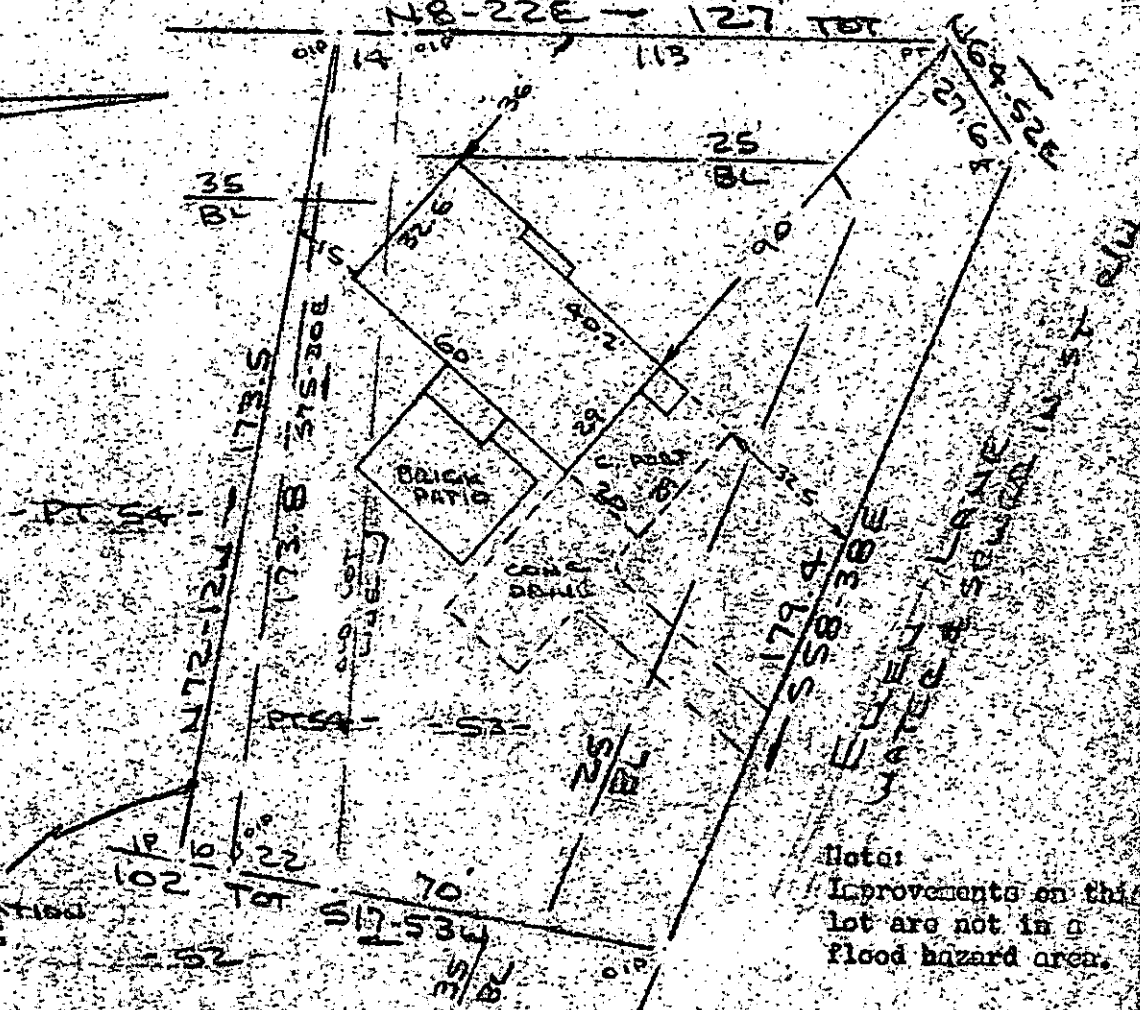

Note:
There is a 5' easement along all rear and side lot lines for drainage & utilities.

Note:
Improvements on this lot are not in a flood hazard area.

THIS LINE BY OFFICE COMPUTATION ONLY, 17 DEC 1985

PROPERTY OF
THOMAS H. NABORS & ELEANOR I. NABORS
MAULDIN S.C.

SCALE 1" = 40' 10 DEC 1985
REV 17 DEC 1985

This is to certify that on the 10th day of December, 1985, I surveyed the property shown on this plat, being lots 53 & pt. 54 on plot of CHURCH TERRACE and recorded in the REC Office Greenville County, S. C., in Plat Book " 888 " at Page 137; and that the property lines, walls and buildings are as shown hereon, and that the walls and buildings located on said lot do not encroach or project on adjacent street or property, and that no adjacent walls or buildings encroach or project on adjacent street or property, and that no adjacent walls or buildings encroach or project on said premises, and no power lines cross this property except as shown hereon.

Also shown on SURVEY FOR BEN C. SANDERS and recorded in Plat Book " 699 " at Page 107.

12-G-41 21717 ✓

R. B. Bruck
R. B. Bruck, RES 7 1952
R. B. Bruck

DEC 31 1985

CAROLINA SURVEYING CO.
112 Mainly St.
Greenville, S. C.

Recordable Plat

1 DEC 31 1985 359
3.0001