

"THIS PLAT TO BE RECORDED IN THE R.M.C. OFFICE."

"THIS PROPERTY IS NOT LOCATED IN ANY FLOOD PLAIN."

PER N.G.S.

Recorded: BOOK: PAGE: TIME:

FILED GREENVILLE S.C. DEC 30 1 55 PM 1985

SMITH DEC 30 1 55 PM 1985 DONNIE S. TANKERSLEY R.M.C.

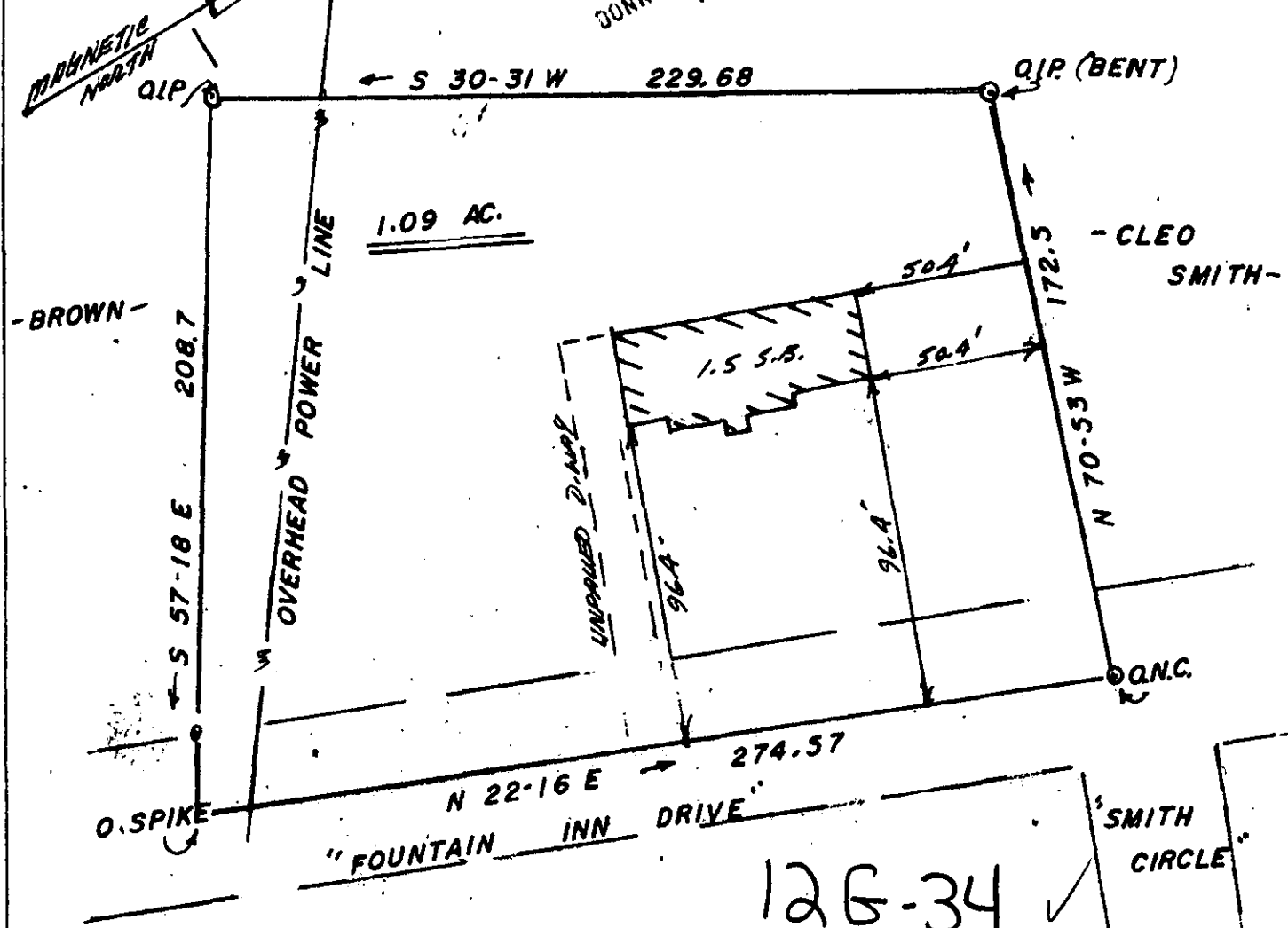

LESTER LEE SMITH, S.B. FLORA H. SMITH 21532
NEAR FT. INN, S.C. DEC 30 1985

THIS IS TO CERTIFY THAT ON THE 20TH DAY OF DECEMBER 1985, I SURVEYED THE PROPERTY SHOWN ON THIS PLAT, BEING KNOWN AS LOT NONE ON PLAT OF "LESTER LEE SMITH", AND RECORDED IN THE R. M. C. OFFICE GREENVILLE COUNTY, S. C. IN BOOK AT PAGE; AND THAT THE PROPERTY LINES, WALLS, AND BUILDINGS ARE SHOWN HEREON, AND THAT THE WALLS AND BUILDINGS LOCATED ON SAID LOT DO NOT ENCR OACH OR PROJECT ON ADJACENT STREETS OR PROPERTY, AND THAT NO ADJACENT WALLS OR BUILDINGS ENCR OACH OR PROJECT ON SAID PREMISES, AND NO POWER LINES CROSS THIS PROPERTY EXCEPT AS SHOWN HEREON.

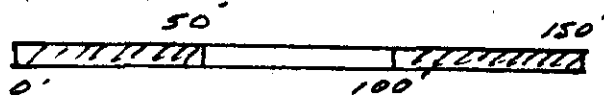
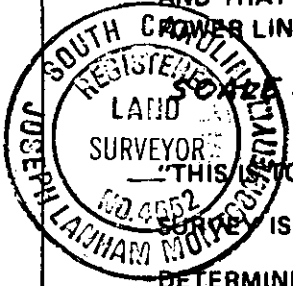

"THIS IS TO CERTIFY THAT THE ERROR OF CLOSURE OF THIS SURVEY IS 1 IN 10,000, AND THE ACREAGE HAS BEEN DETERMINED BY THE D.M.D. METHOD."

