

FILED  
GREENVILLE CO. S.C.  
DEC 30 11 52 AM '85  
DONNIE S. TANKERSLEY  
R.M.C.

MAGNETIC

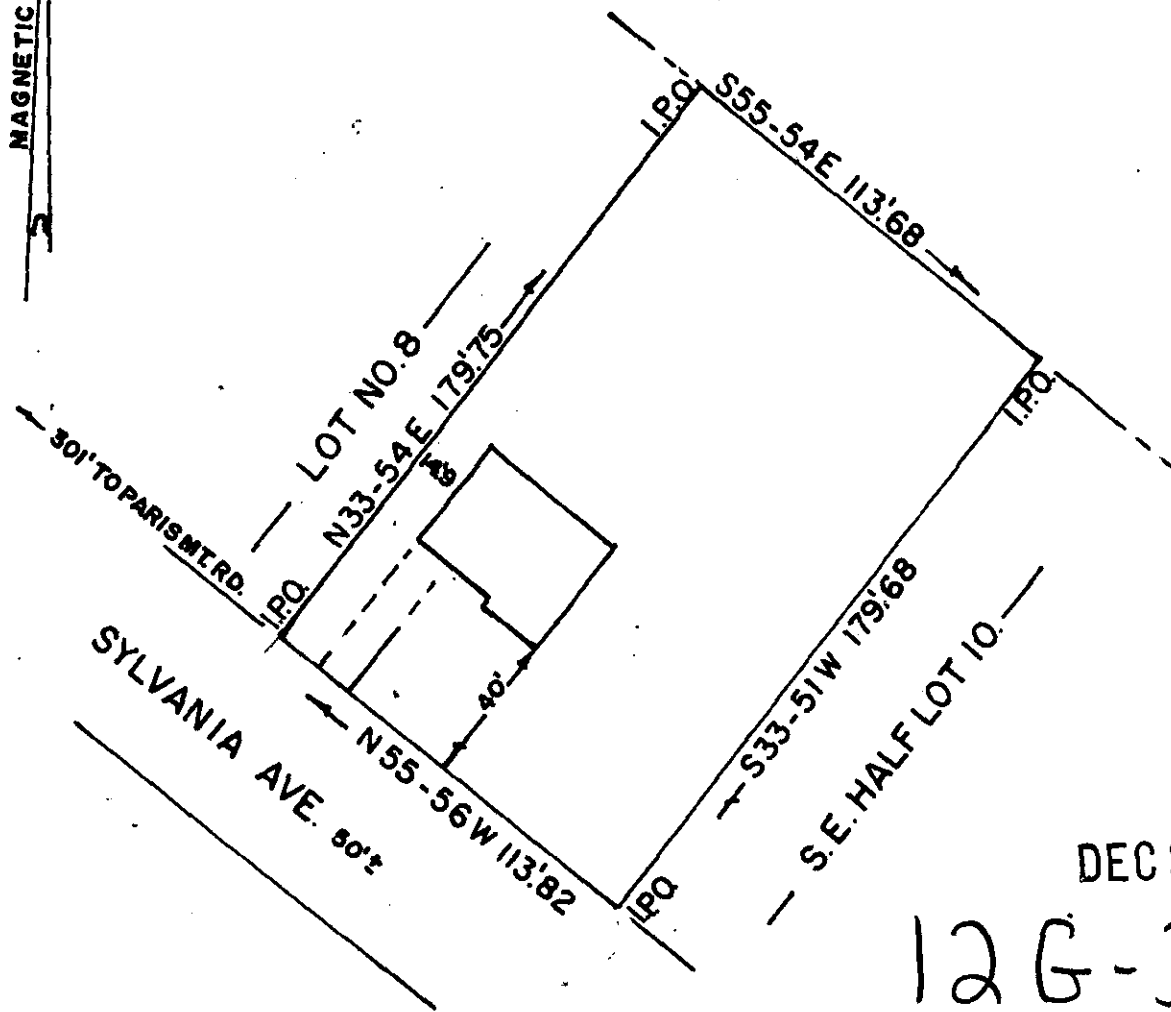

DEC 30 1985

12G-33

THIS IS TO CERTIFY THAT I DID SURVEY THE LOT SHOWN ABOVE, SAME BEING 21531 LOT NO. 9 AND 1/2 LOT NO. 10 AS SHOWN ON PLAT RECORDED IN THE CLERK OF COURTS OFFICE IN PLAT BOOK J AT PAGE 18 & 19; THAT THE WALLS, LINES, AND BUILDINGS ARE AS SHOWN HEREON; THAT NO ADJACENT PROPERTY ENCROACHES OR PROJECTS ON THESE PREMISES, AND THESE PREMISES DO NOT ENCROACH OR PROJECT ON ANY ADJACENT PROPERTY. THAT THIS LOT IS NOT LOCATED IN A FLOOD ZONE.

State SOUTH CAROLINA  
PHILLIP A. BISHOP

SINCE 1909  
**SMITH**

John C. Smith & Son  
R.L.S. # 1443 & 7882  
P.O. Box 732 Easley, SC  
29640 / 803-859-5729

County GREENVILLE

I HEREBY CERTIFY THAT THE RATIO OF PRECISION OF THE FIELD SURVEY IS 1/10,000 AS SHOWN HEREON AND THE AREA WAS DETERMINED BY DMD METHOD OF AREA CALCULATION



*John C. Smith or J.C. Smith III*  
John C. Smith or J.C. Smith III

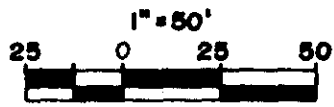

Date 11-19-85