

MICROFILMED

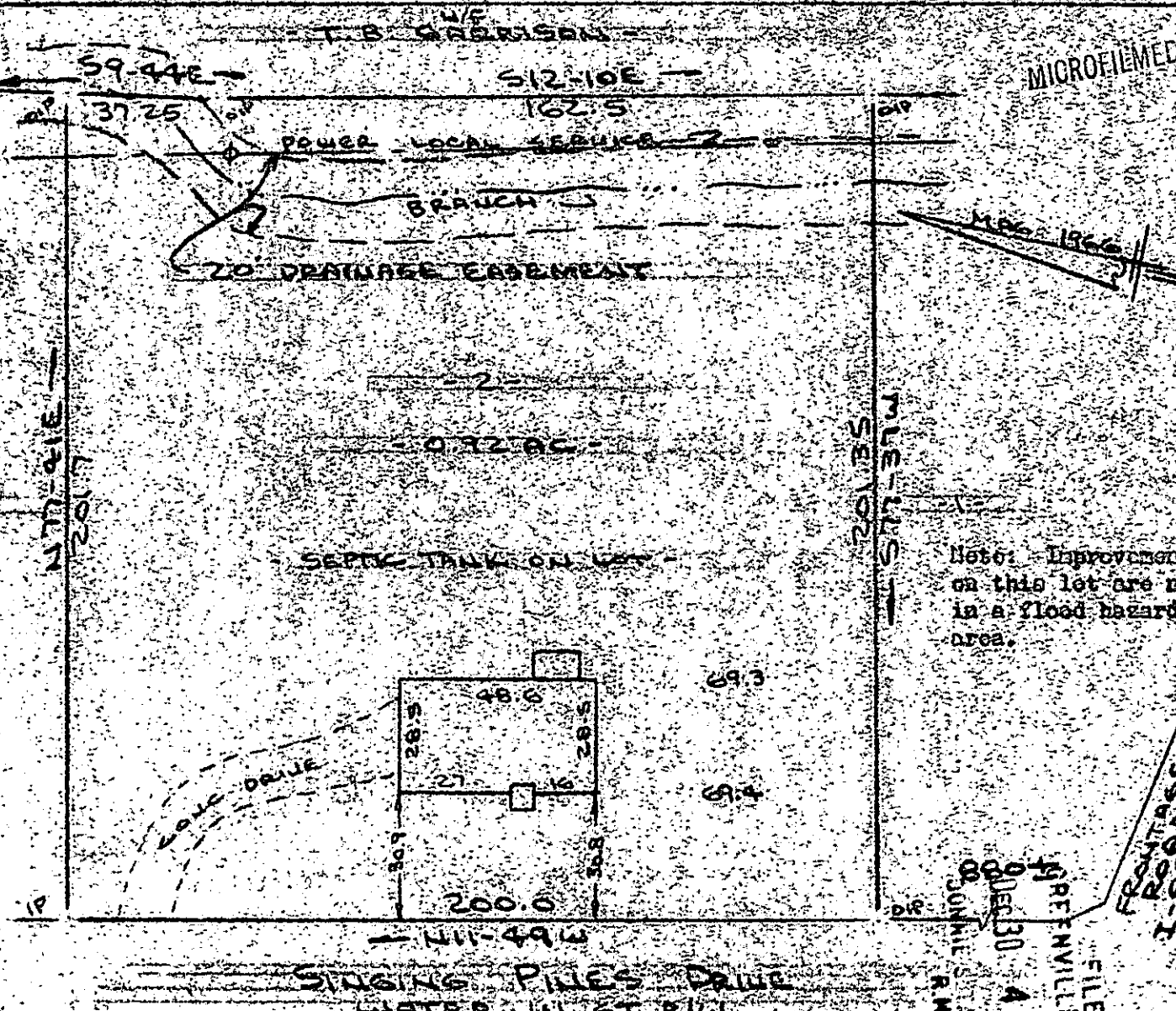

Note: Improvements on this lot are not in a flood hazard area.

FILED
GREENVILLE CO. S.C.
DEC 30 4 16 PM '85
JOHN H. S. ANKERS
COUNTY REC. CLERK

PROPERTY OF
CLARENCE ANDERSON JR & BETTY S. ANDERSON
NEAR GREENVILLE, GREENVILLE CO., S.C.
SCALE 1"=40' 27 DEC 1985



This is to certify that on the 27th day of December, 1985, I surveyed the property shown on this plat, being known as lot 2 (0.92 acre) on plat of RIVERWOOD and recorded in the REC Office Greenville County, S. C., in Plat Book " 111 " at Page 19 and also known as PROPERTY OF CLARENCE ANDERSON, JR. & BETTY S. ANDERSON and recorded in Plat Book _____ at Page _____; and that the property lines, walls and buildings located on said lot do not encroach or project on adjacent street or property, and that no adjacent walls or buildings encroach or project on said premises, and no power lines cross this property except as shown hereon.

12-G-30 DEC 30 1985

R. B. Bruce
R. B. Bruce, ELS # 1952

21528 ✓ CAROLINA SURVEYING CO.
112 Hanly St.
Greenville, S. C.

Recordable Plat

DE30 35 101 3.00CI