

MICROFILMED

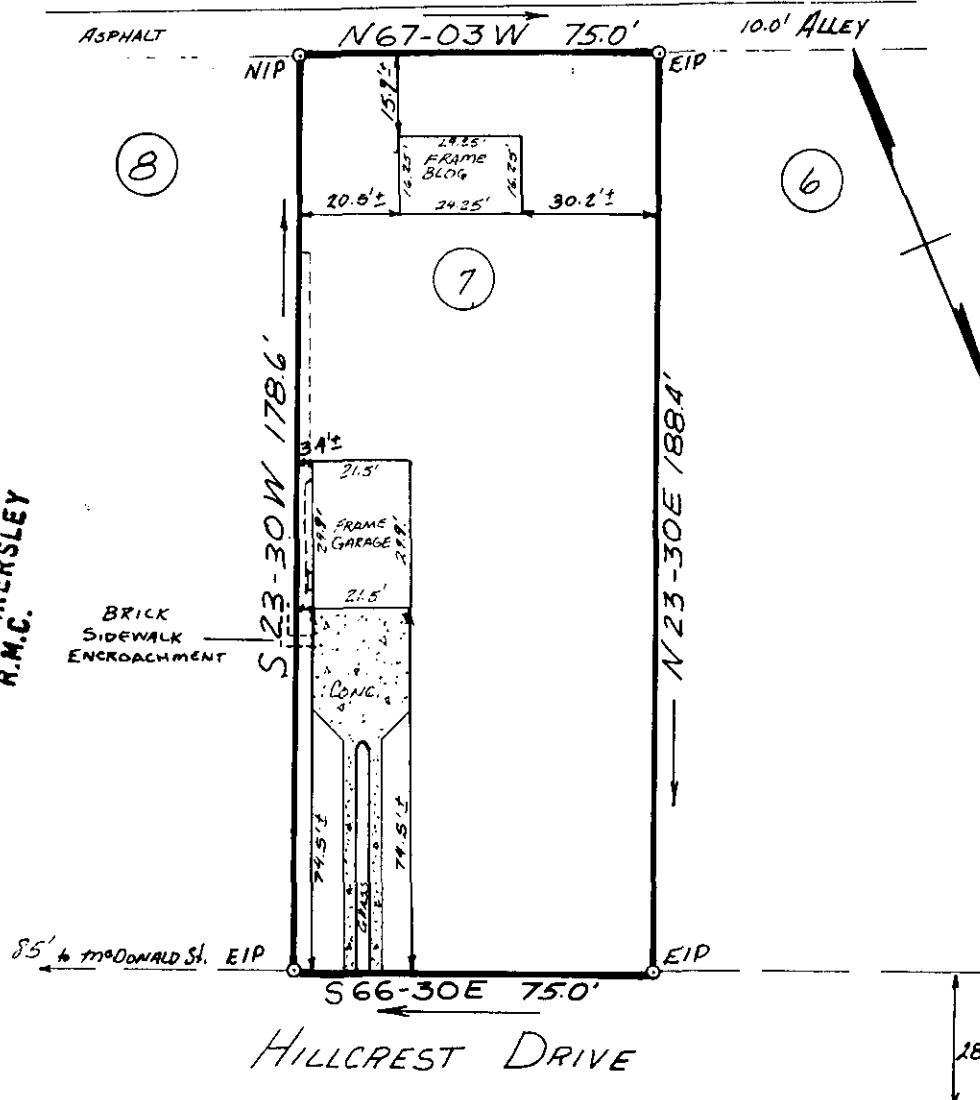

FILED
 GREENVILLE CO. S.C.
 DEC 30 10 44 AM '85
 JONNIE S. TANKERSLEY
 R.M.C.

PROPERTY OF 12-G-28
ROBERT W. BAINBRIDGE DEC 30 1985
 &
JUDITH G. BAINBRIDGE
 GREENVILLE COUNTY SOUTH CAROLINA

DECEMBER 18, 1985 SCALE 1"=40

This is to certify that on December 18, 1985, I surveyed the property shown on this plat, known as Lot No. 7 of Highland Terrace as shown on a plat recorded in the RMC Office for Greenville Co., in Plat Book K at page 122, and that the property lines, wall and building are as shown hereon, and that the building located on said lot does not project nor encroach on adjacent streets or property, and that no adjacent walls or buildings project nor encroach on said lot, and that no utility lines cross this lot except as may be shown hereon.

Note: This property is not located within a flood hazard area.

SURVEYED BY: Richard B. Wooten, Jr.
 Greenville, South Car.

RECORDABLE PLAT

DECEMBER 30 1985
 RICHARD B. WOOTEN, JR.
 S.C. R.L.S. No. 4678

5071 -- 1 DE 30 85 207

3.0001