

FILED
GREENVILLE CO. S.C.
DEC 27 4 10 PM '85
JUNNIE S. TANKERSLEY
R.M.C.

NELSON & LUCILLE R. LEWIS

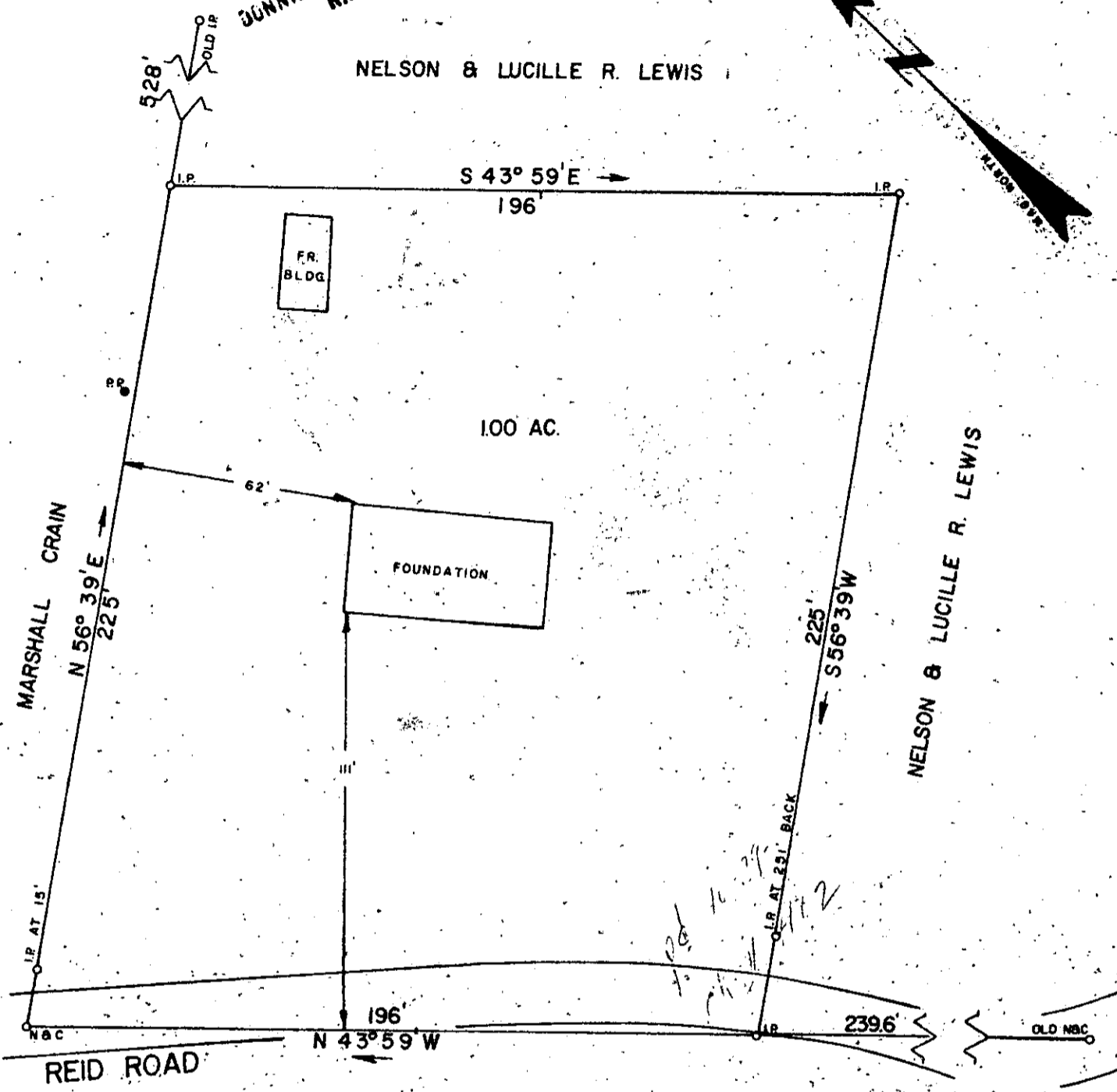
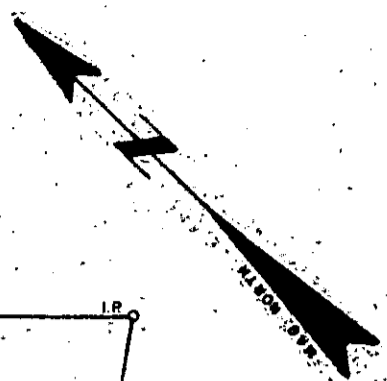

DEC 27 1985

126-25

21411

I CERTIFY THAT THIS PROPERTY (IS/IS NOT) IN ANY FLOOD HAZARD AREA
I HEREBY CERTIFY THAT THE RATIO OF PRECISION OF THE FIELD SURVEY IS 1/7500 AS SHOWN HEREON AND
THE AREAS WERE DETERMINED BY THE D. M. D. METHOD OF AREA CALCULATION.

SURVEY FOR
NELSON & LUCILLE R. LEWIS
LOCATED NEAR LIBERTY METHODIST CHURCH

COUNTY: GREENVILLE	COUNTY BLOCK MAP:	STATE SOUTH CAROLINA
DATE: OCTOBER 22, 1985	FIELD CHIEF: T. G. W.	DRAWN BY: L. A. T.
REVISED:		

SCALE 1" = 40'

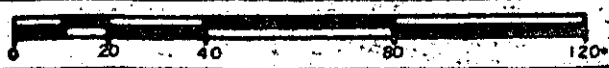

WOLFE & HUSKEY, INC. ENGINEERING and SURVEYING
P. O. BOX 35 LYMAN, S. C. 29365

MEMBER OF THE S. C. SOCIETY OF PROFESSIONAL LAND SURVEYORS NO. 4785