

MICROFILMED

WEST PARK AVENUE  
WATER & SEWER IN ST BLD

576-102

50.0

42.8

STORM  
DRAIN

12 MAR  
1926

13-30E

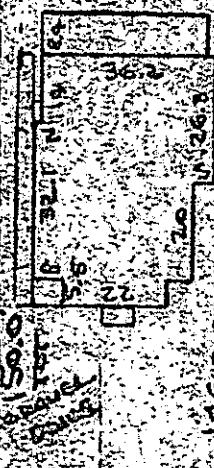

DORIS L. JONES

Note: Improvements on this lot are not in a flooded hazard area.

GRAVEL DRIVE

RICHARD C. COLLIER

13-30E

30' W/4'

13-30E

CORNER

50.15

13-30E

146.0' W/4'

H.W. FISHER

PROPERTY OF  
SUZANNE H. NEW  
CITY OF GREENVILLE, S.C.  
SCALE 1"=40' 19 DEC 1985



This is to certify that on the 19th day of December, 1985, I surveyed the property shown on this plat except of PROPERTY OF SUZANNE H. NEW and recorded in the REC Office Greenville County, S. C., in Plat Book at Page ; and that the property lines, walls and buildings are as shown hereon, and that the walls and buildings located on said lot do not encroach or project on adjacent street or property, and that no adjacent walls or buildings encroach or project on said premises, and no power lines cross this property except as shown hereon.

21237 ✓

R. B. Bruce

R. B. Bruce, RLS 7/1952

12-G-19

FILED 06 9:0  
GREENVILLE 11 09 AM '85  
DEC 24 11 09 AM '85  
JUNNIE S. WHERSELEY  
JUNNIE R. W.

CAROLINA SURVEYING CO.  
Greenville, S. C.

Recordable Plat

300.3  
31A.01

296/37