

MICROFILMED

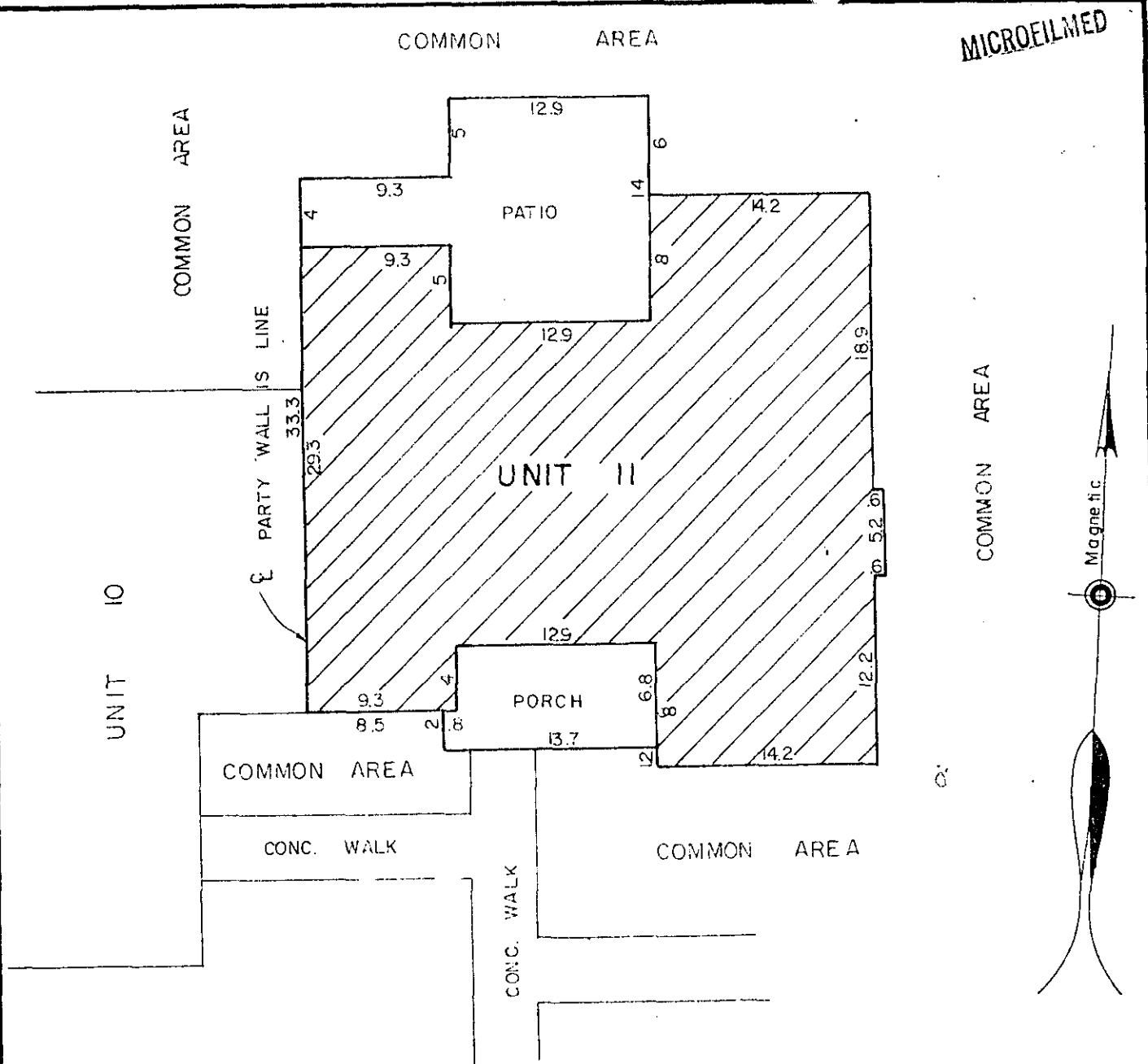

PROPERTY OF
DOTTIE L. BARFIELD
 GREENVILLE COUNTY, S.C.

FILED
 GREENVILLE 00:00:00
 DEC 24 9 51 AM '85
 DONNIE S. TANKERSLEY
 R.H.G.

Scale 1" = 10' December, 1985

This is to certify that on the 20th day of December, 1985, we surveyed the property shown on this plat being known as Unit 11 on plat of Green Creek, Phase I, recorded in plat book 11-X, page 93, Office of R.M.C., Greenville County, S.C.; and that the walls and buildings are as shown hereon; that building located on said premises does not encroach or project on adjacent streets; and that no adjacent buildings or walls encroach or project on said premises; except as shown hereon; and from information from Greenville County, this structure is not located in a designated flood area.

21239 ✓

R. L. Neves
 DALTON & NEVES CO., INC. ENGINEERS

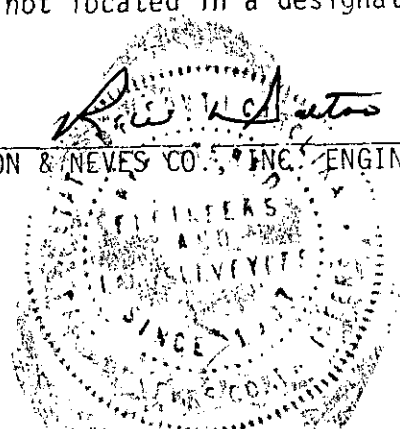

12-G-16