

FILED  
 GREENVILLE CO. S. C.  
 DEC 23 10 27 AM '85  
 DONNIE S. TANKERSLEY  
 R.M.C.

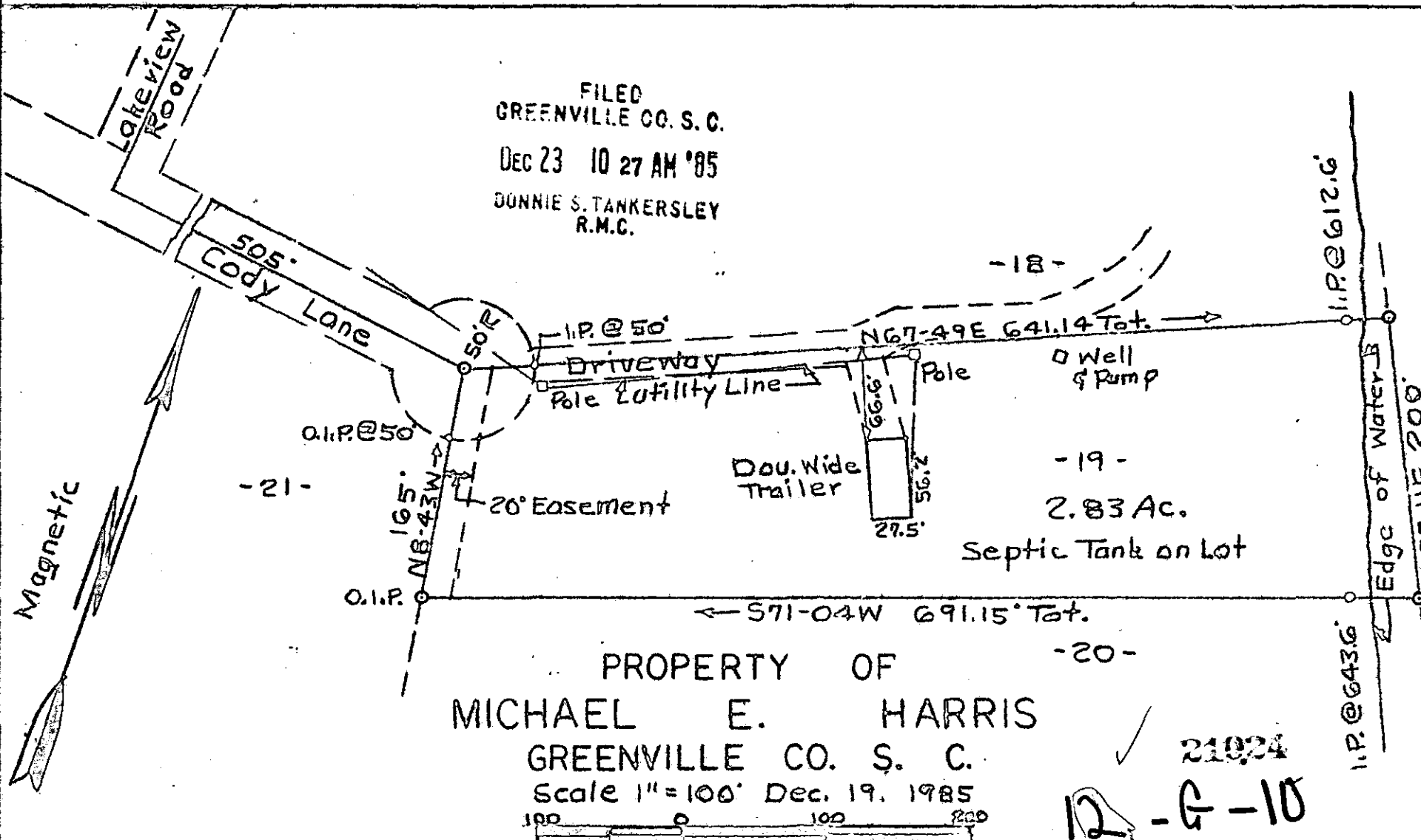

PROPERTY OF  
 MICHAEL E. HARRIS  
 GREENVILLE CO. S. C.  
 Scale 1" = 100' Dec. 19, 1985

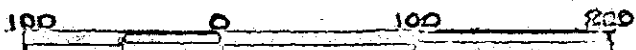

21024  
 12-G-10

This is to certify that on the 19 day of December, 1985, I surveyed the property shown on this plat, being known as Parcel 19 on plot of "LAKEVIEW ACRES" and recorded in the Greenville Co. R.M.C. Office in Plat Book 8-U at page 29 and that the property lines, walls and buildings are as shown hereon; and that the walls and buildings located on said lot do not encroach or project onto adjacent streets or property and that no adjacent walls, fences or buildings encroach or project on said premises, and that no power lines cross this property except as shown. Improvements on this property are located above the flood hazard area.

Error of closure 1/21,349

*[Signature]*  
 J. H. Walker, Jr. R.M.C. No. 316  
 500 Maple Drive  
 Mauldin, South Carolina 29552

Robon Creek Watershed

DEC 23 1985  
 MICROFILMED