

Note: There is a 5' drainage & utilities easement on side and rear lot line.

MICROFILMED

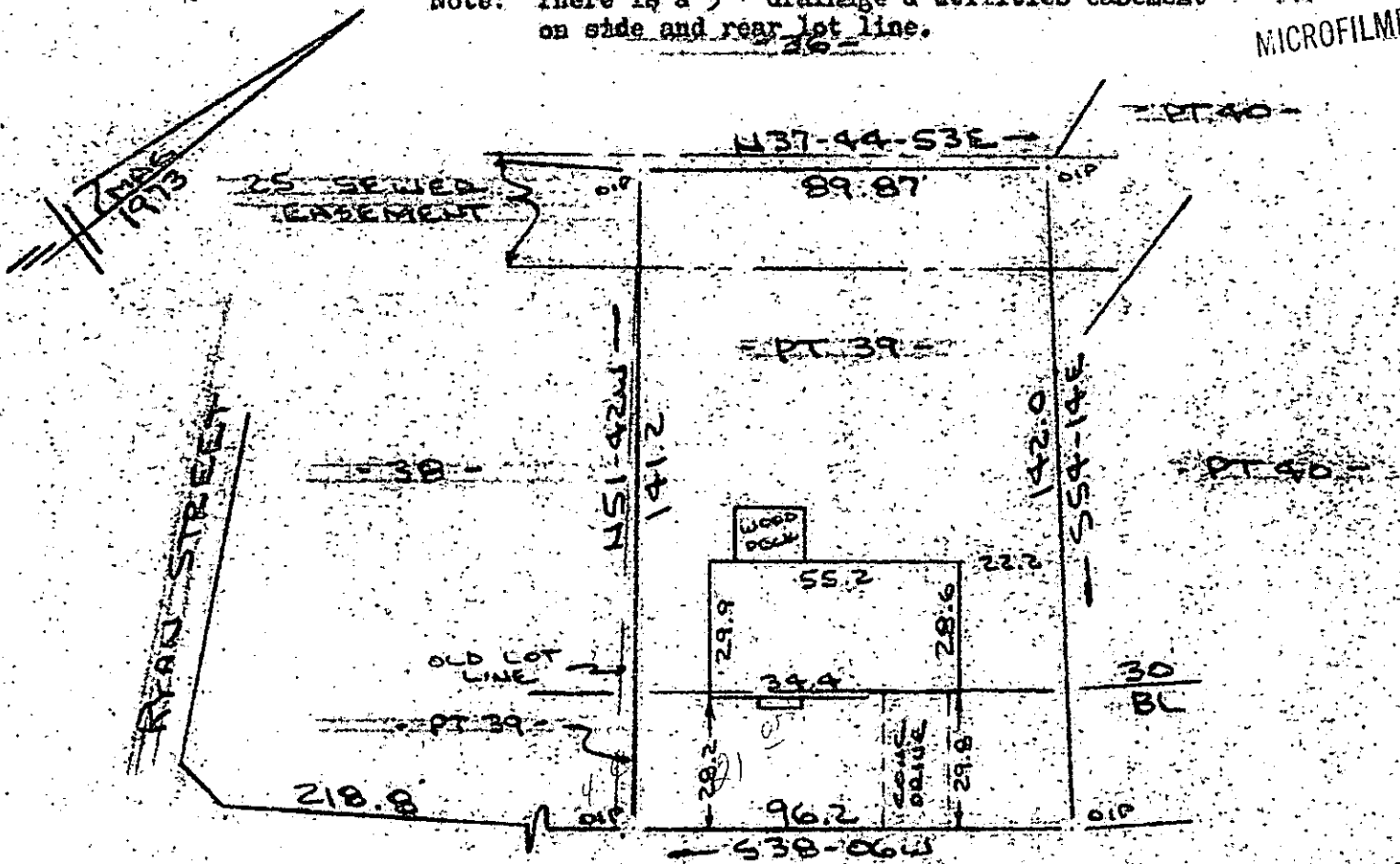

Note: Improvements on this lot are not in a flood hazard area.

SHELLY LANE WATER IN ST R/W

PROPERTY OF
IAN RITCHIE HOLMES MORTON & DIANE MAUREEN MORTON
NEAR GREENVILLE, S.C.

SCALE: 1" = 40' 12 DEC 1985



This is to certify that on the 12th day of December, 1985, I surveyed the property shown on this plat, being known as part of lot 39 on plat of SECTION FIVE EDWARDS FOREST and recorded in the REC Office Greenville County, S. C., in Plat Book "4 - X" at Page 50 and also known as PROPERTY OF PREMIER INVESTMENT CO., INC. JOINT VENTURES INC. and recorded in Plat Book "8 - B" at Page 42; and that the property lines, walls and buildings are as shown hereon, and that the walls and buildings located on said lot do not encroach or project on adjacent street or property, and that no adjacent walls or buildings encroach or project on said premises, and no power lines cross this property except as shown hereon.

21026

12 G-8

R. B. Bruce

R. B. Bruce, RLS # 1982

FILED CO. S. C.
GREENVILLE, S. C.
DEC 23 9 36 AM '85
CUNNINGHAM & BANKERSLEY

CAROLINA SURVEYING CO.
112 Hanly St.
Greenville, S. C.

Recordable Plat