

FILED
GREENVILLE CO., S.C.
DEC 20 4 13 PM '85
DONNIE S. TANKERSLEY
R.M.C.

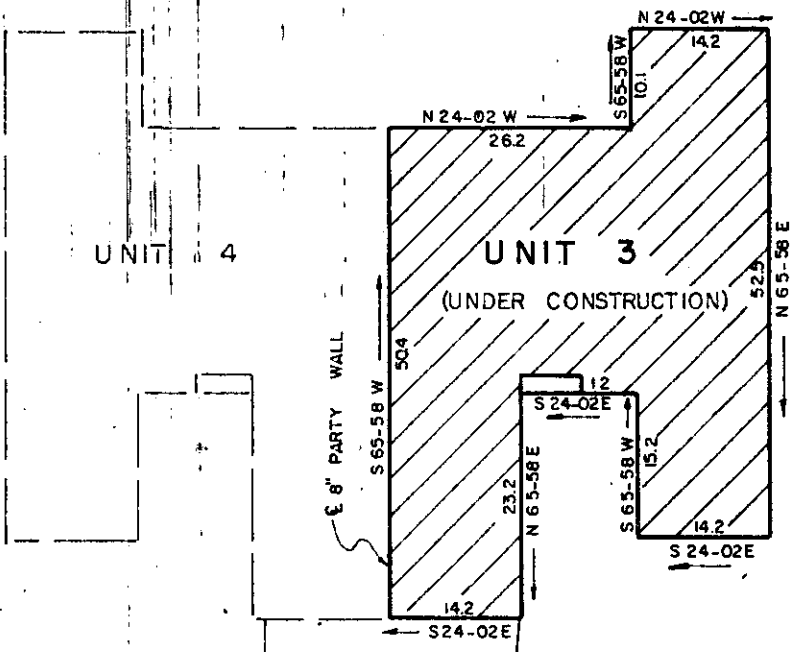

PELHAM OAKS TOWNEHOMES
COMMON AREA

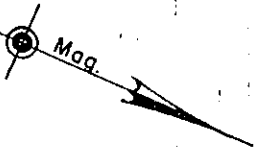

20886

PROPERTY OF 12-G-4

THE SMITH COMPANIES

A SOUTH CAROLINA GENERAL PARTNERSHIP

GREENVILLE COUNTY, S.C.

Scale 1" = 20' October, 1985

This is to certify that on the 21st day of October, 1985, we surveyed the property shown on this plat being known as Unit 3 on plat of Pelham Oaks Townhomes, recorded in plat book 11-P, pages 78 & 79, Office of R.M.C., Greenville County, S.C.; and that the walls and buildings are as shown hereon; that the building located on said premises does not encroach or project on adjacent streets; and that no adjacent buildings or walls encroach or project on said premises, except as shown hereon; and from information from Greenville County, this structure is not located in a designated flood area.

DALTON & NEWES CO., INC. ENGINEERS