

MICROFILMED

PINE BROOK
DEW

FILED
GREENVILLE CO., S.C.

DEC 19 11 07 AM '85

DORRIS S. TANKERSLEY
R.M.C.

529-05E

183.95

NSB-35E
247.35

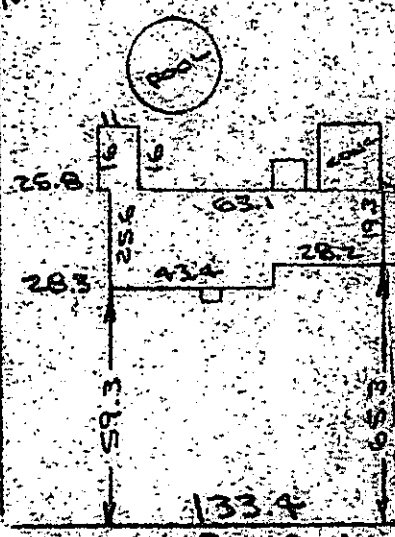

Note:
Improvements
on this lot are
not in a flood
hazard area.

ELAINE AVENUE
WATER & SEWER IN STREET

PROPERTY OF
RAYMOND W. CRAWFORD & VALERIE ELAINE HYDE

DEAR GREENVILLE GREENVILLE CO., S.C.

SCALE 1" = 50' 5 DEC 1985



This is to certify that on the 5th day of December, 1985, I surveyed the property shown on this plat, being known as lot 28 on plat of PROPERTY OF WILLIAM N. EDWARDS and recorded in the RMC Office Greenville County, S. C., in Plat Book " S " at Page 12 and part of lot 89 on plat of PINE BROOK and recorded in the RMC Office Greenville County, S. C., in Plat Book " Z " at Page 148 and also known as PROPERTY OF RAYMOND W. CRAWFORD & VALERIE ELAINE HYDE and recorded in Plat Book _____ at Page _____, and that the property lines, walls and buildings are as shown hereon, and that the walls and buildings located on said lot do not encroach or project on adjacent street or property, and that no adjacent walls or buildings encroach or project on said premises, and no power lines cross this property except as shown hereon.

CAROLINA SURVEYING CO.
Greenville, S. C.

R. B. [Signature]
R.C.S. #1952

Recordable Plat

294/63

P 15.6-1-73 P 15.11-1-12