

FILED  
GREENVILLE CO., S.C.

DEC 18 10 22 AM '85

DONNIE S. TANKERSLEY  
R.M.C.

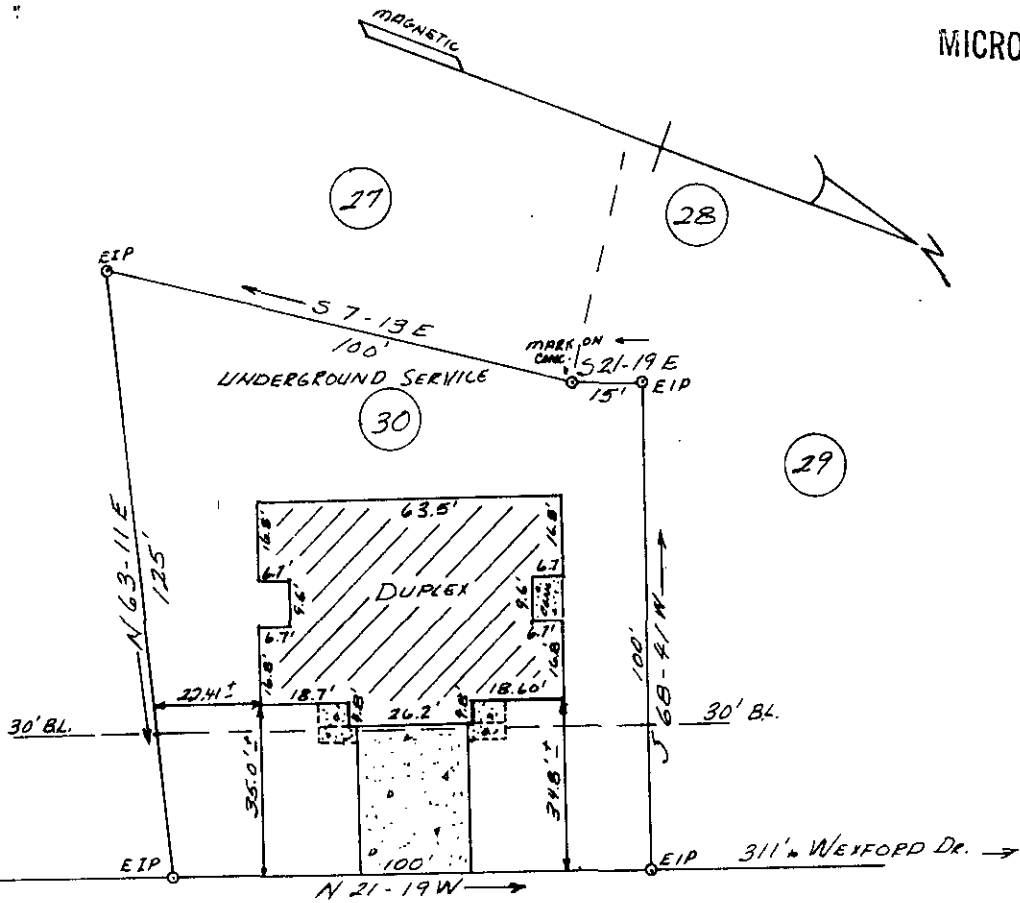

# DEVONWOOD COURT

## PROPERTY OF

# ANTONIO F. NEGLIA & THERESA NEGLIA

GREENVILLE, GREENVILLE COUNTY, SOUTH CAROLINA

DEC. 9, 1985

SCALE 1"=40

This is to certify that on December 9, 1985, I surveyed the property shown on this plat known as Lot No. 30 of Cambridge Park as recorded in the RMC Office for Greenville County in Plat Book 4-R at Page 11, and that the property lines, walls and buildings are as shown hereon, and that the building located on said lot does not project nor encroach on adjacent streets or property, and that no adjacent walls or buildings project nor encroach on said lot, and that no utility lines cross this lot except as may be shown hereon and that the degree of accuracy is 1/8,000.

NOTE: This property is not located within a flood hazard area.

5' drainage easement along all rear and side lot lines.

Surveyed by: Richard D. Wooten, Jr.  
Greenville, South Carolina

20474 ✓  
12-7-87

*Richard D. Wooten, Jr.*  
S. C. R. L. S. No. 4678  
SOUTH CAROLINA  
JURY

DEC 18 1985  
7

0010 -----3 DE18 6 024 3 0000  
RECORDABLE PLAT