

FILED
GREENVILLE CO., S.C.

Dec 16 1 44 PM '85

CONNIE S. TANKERSLEY
R.M.C. TURNER ROAD

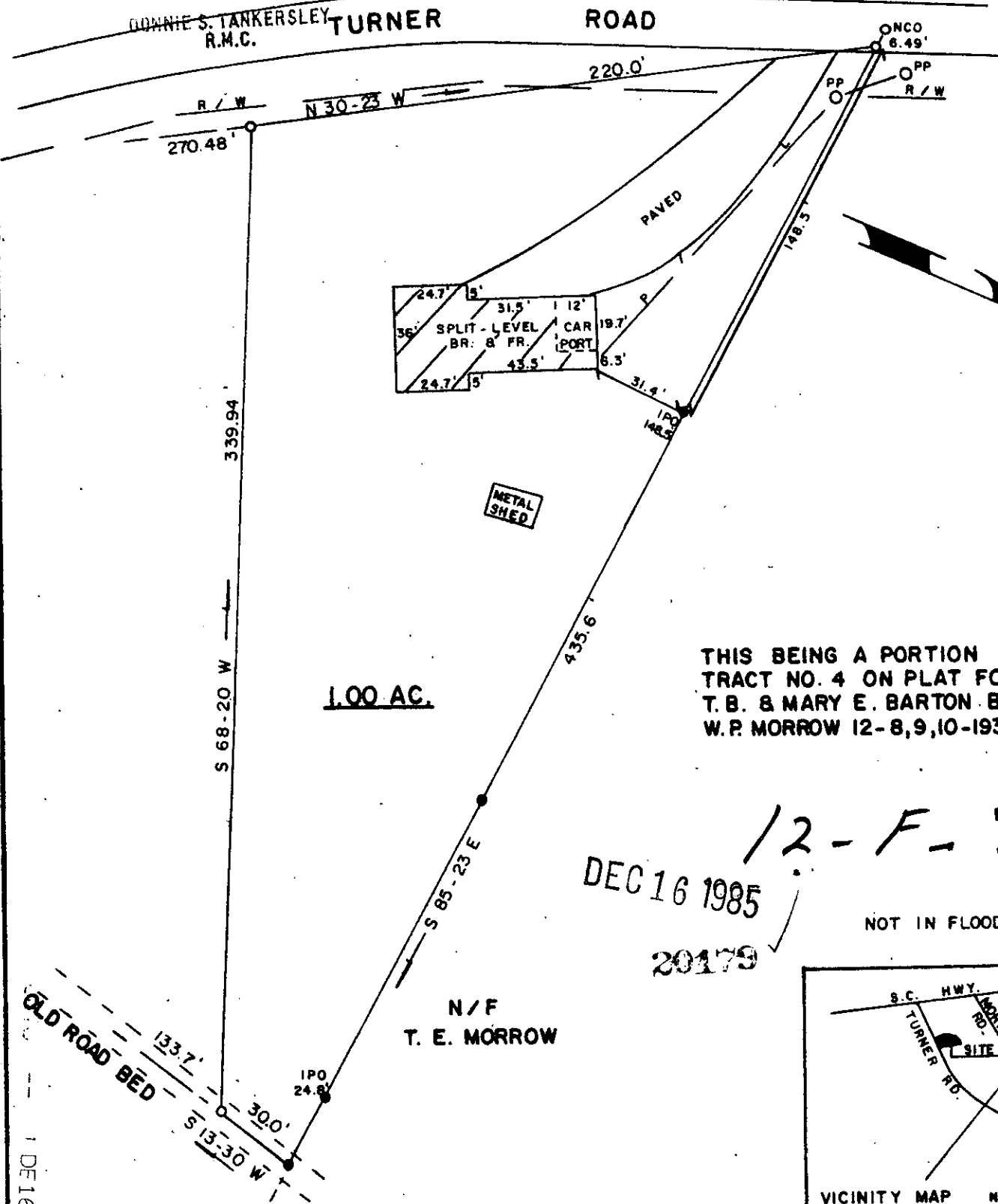

1.00 AC.

THIS BEING A PORTION OF
TRACT NO. 4 ON PLAT FOR
T. B. & MARY E. BARTON BY
W. P. MORROW 12-8,9,10-1937.

12-F-78

DEC 16 1985

20179

NOT IN FLOOD ZONE

N/F
T. E. MORROW

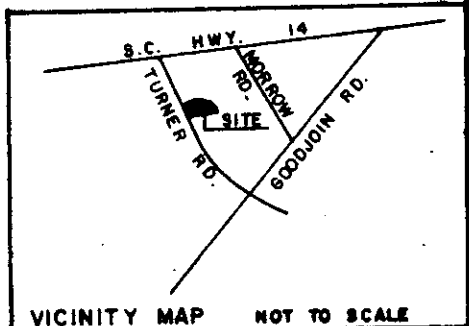

DE 16 85

SURVEY FOR:
BRENDA ANN COX

LOCATION:
NEAR LIBERTY CHURCH

COUNTY: GREENVILLE STATE: S.C. E/C: 1/7,500 AREA BY DMD

CO. BLK. MAP REF.: D/B REF.: P/B REF.:

DATE: OCT. 23, 1985

scale 50 0 50 100

SURVEYED BY
JAMES V. GREGORY, R.L.S.
RT. 3 - BOX 237
CAMPOBELLO, S.C. 29322

SOUTH CAROLINA
REGISTERED LAND SURVEYOR
James V. Gregory
S.C. 1101 BULET

REGISTRATION # 6329
MEMBER S. C. SOCIETY OF
REGISTERED LAND SURVEYORS

I HEREBY CERTIFY THAT THE MEASUREMENTS AS SHOWN ARE CORRECT AND THERE ARE NO ENCROACHMENTS OR PROJECTIONS OTHER THAN SHOWN.