

MICROFILMED

FILED
GREENVILLE CO., S.C.

Dec 13 11 23 AM '85

DONNIE S. TANKERSLEY
R.M.C.

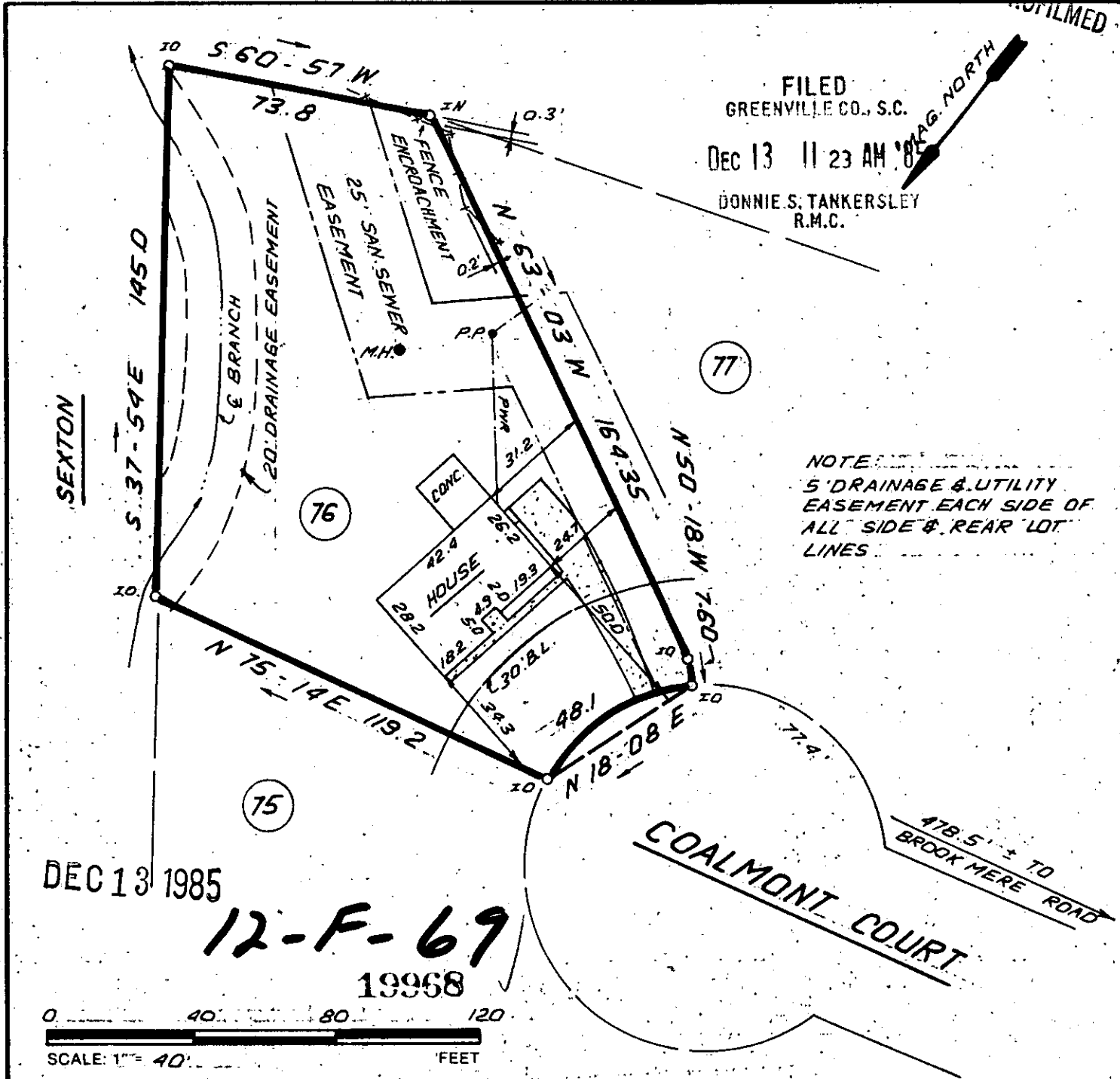

NOTE:
5' DRAINAGE & UTILITY
EASEMENT EACH SIDE OF
ALL SIDE & REAR LOT
LINES

DEC 13 1985

12-F-69
19968

0 40 80 120
SCALE: 1" = 40' FEET

THIS IS TO CERTIFY THAT THE PROPERTY SHOWN ON THIS PLAT WAS SURVEYED UNDER MY DIRECT SUPERVISION. PROPERTY LINES AND IMPROVEMENTS SHOWN ARE LOCATED CORRECTLY AND THAT NO VISIBLE ENCROACHMENTS EXIST UNLESS OTHERWISE SHOWN. THIS PROPERTY IS LOCATED IN A DESIGNATED FLOOD HAZARD AREA.

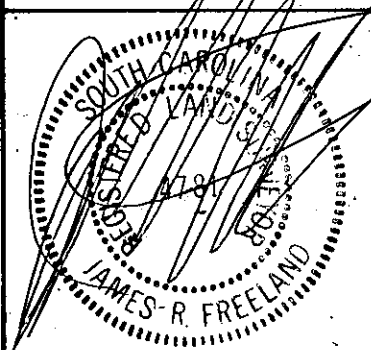

RLS: JAMES R. FREELAND
NO. 4781

STATE OF SOUTH CAROLINA
GREENVILLE COUNTY

BELLINGHAM
SEC. IV, LOT 76
PROPERTY OF
WALTER H. PRISBREY
KATHRYN G. PRISBREY

FREELAND & ASSOCIATES
Engineers • Land Surveyors
318 WEST STONE AVENUE
GREENVILLE, S.C.
(803) 271-4924

PLAT BOOK	5P-48
DEED BOOK	1127-926
TAX MAP	300-1-1-188
PARTY CHIEF	G.P.
DRAWN	J.R.
DATE	DEC 9 - 85
DWG. NO.	14253