

MICROFILMED

MORGAN COURT
WATER & SEWER IN ST R/W

Note: 10' utility & drainage easement each side of all side and rear lot lines.

Note: Improvements on this lot are not in a flood hazard area.

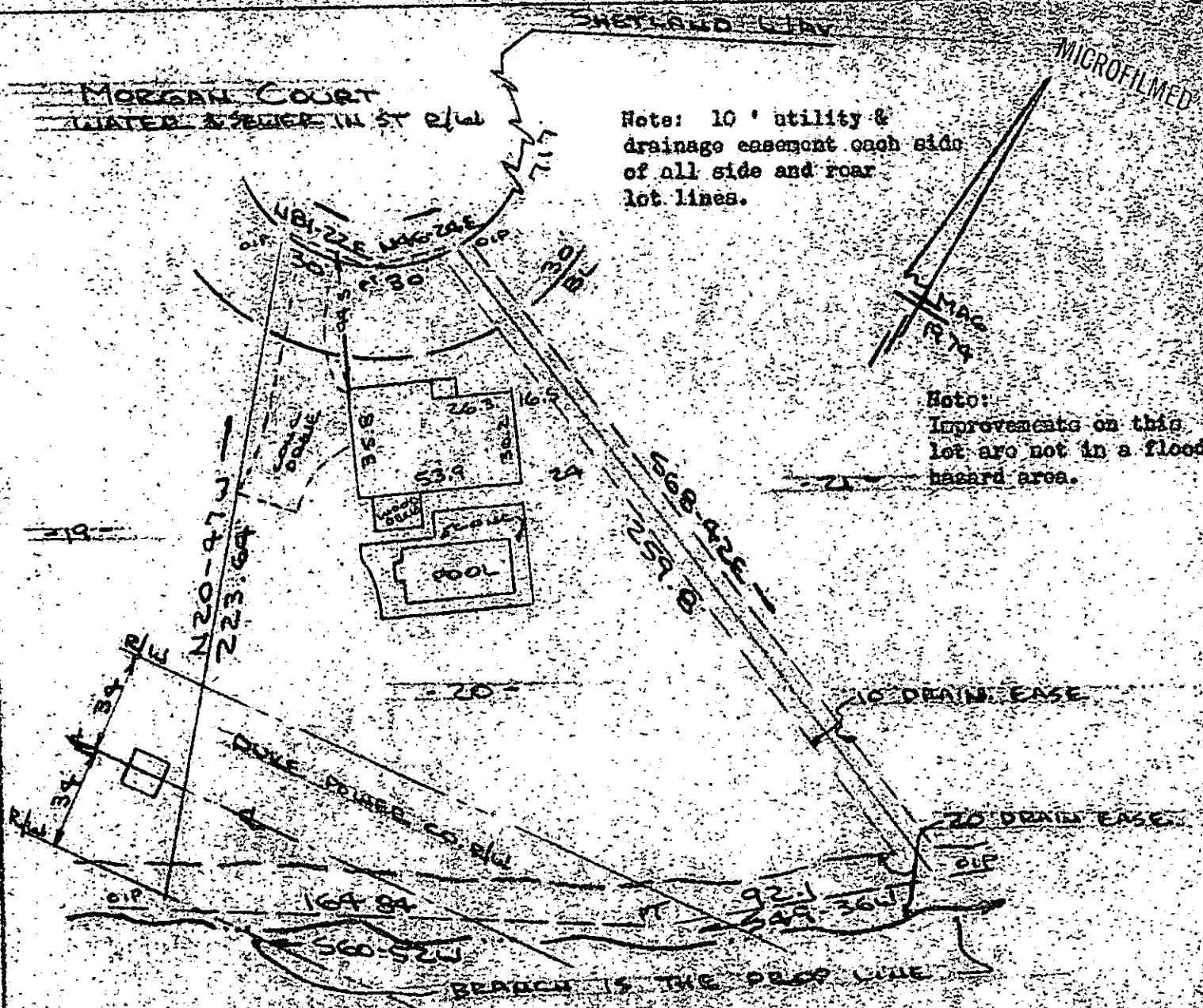

PROPERTY OF
CARSON P. TROUTMAN JR & DEBRA S. TROUTMAN
 NEAR GREENVILLE S.C.
 SCALE 1" = 50' 12 DEC 1985



This is to certify that on the 12th day of December, 1985, I surveyed the property shown on this plat, being known as lot 20 on plat of Sheet 1 of 2 RIVER DOMES and recorded in the REC Office Greenville County, S. C., in Plat Book "4 - R" at Pages 75 & 76; and that the property lines, walls and buildings are as shown hereon, and that the walls and buildings located on said lot do not encroach or project on adjacent street or property, and that no adjacent walls or buildings encroach on or project on said premises, and no power lines cross this property except as shown hereon.

12-F-68

19967

R. B. Bruco

CAROLINA SURVEYING CO.
 112 Hanly St.
 Greenville, S. C.

R. B. Bruco, REC # 1052

Recordable Plat