

FILED  
GREENVILLE CO., S.C.  
DEC 12 2 25 PM '85  
DORRIS S. TANKERSLEY  
R.M.C.

SALUDA RIVER IS LINE

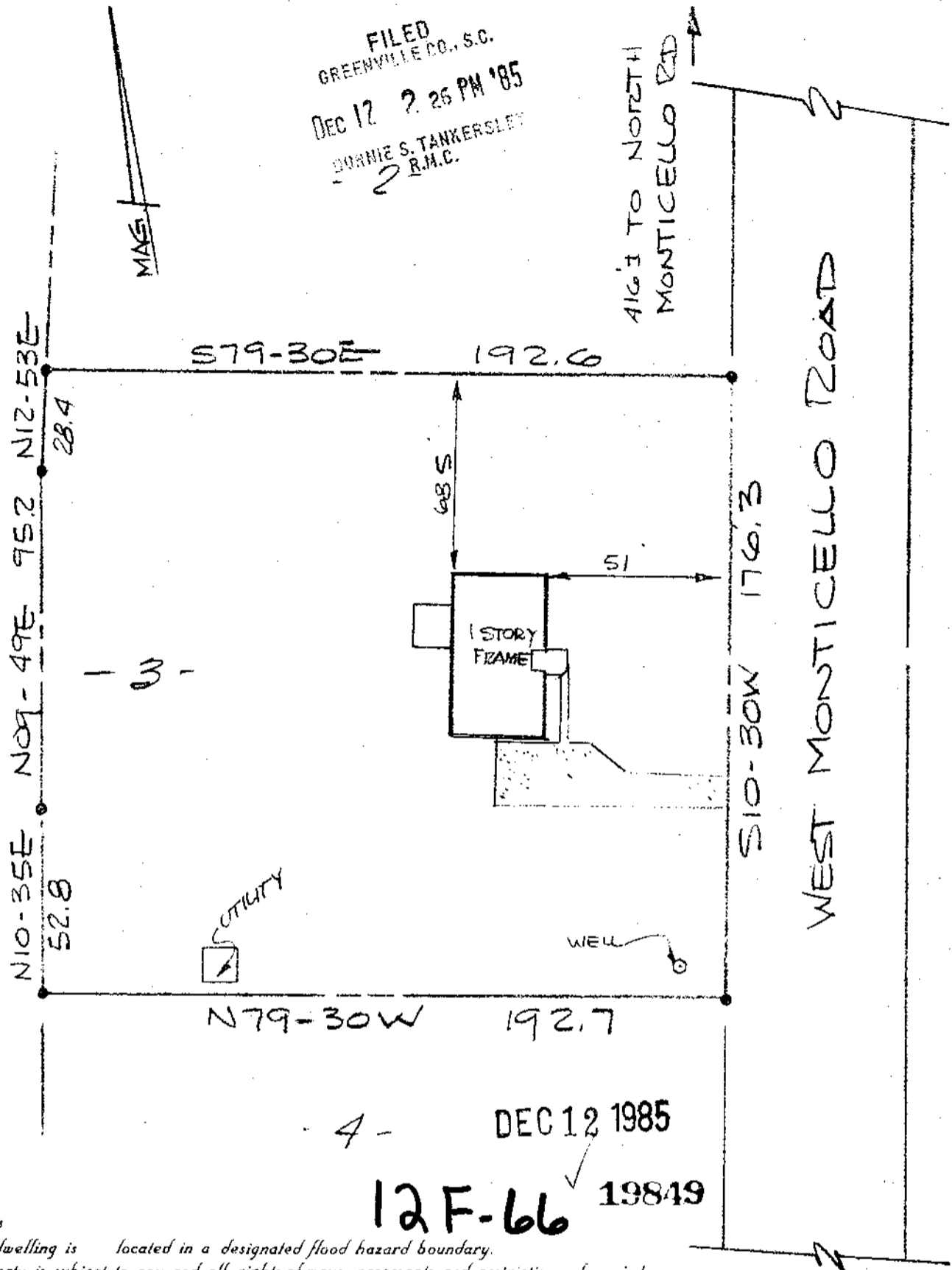

4 - DEC 12 1985  
12 F-66 19849

- Notes
1. This dwelling is located in a designated flood hazard boundary.
  2. Property is subject to any and all rights-of-ways, easements and restrictions of record

This is to certify that on the date shown hereon, I did survey the above property and that the measurements as shown are correct and there are no encroachments or projections other than shown.

*Robert R. Spearman*  
Robert R. Spearman Reg. L. S. No. 3615

Property Designation MONTICELLO  
ESTATES - LOT # 3  
Plat Book Reference 8M Page No. 82

Survey For  
**ROBERT F. SHORE JR**  
**LLEWELLEN T. SHORE**

Legend  
(Old) (New)  
● — ○ — Iron Pin  
▲ — △ — Nail & Cap  
■ — □ — As Noted

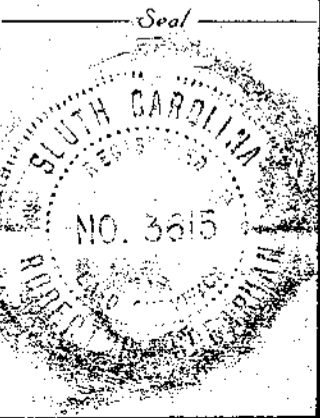

State South Carolina County GREENVILLE  
Scale 1" = 40' Date 12/9/85 Graphic Scale 40'

**Robert R. Spearman**  
REGISTERED SURVEYOR 3615  
P.O. Box 6, Casley, SC 29641  
(803) 839-2309

2 DEL 2 85 1119  
3.0001