

FILED  
GREENVILLE CO., S.C.  
DEC 11 1 58 PM '85  
DONNIE S. TANKERSLEY  
R.M.C.

(39.4-5-19)

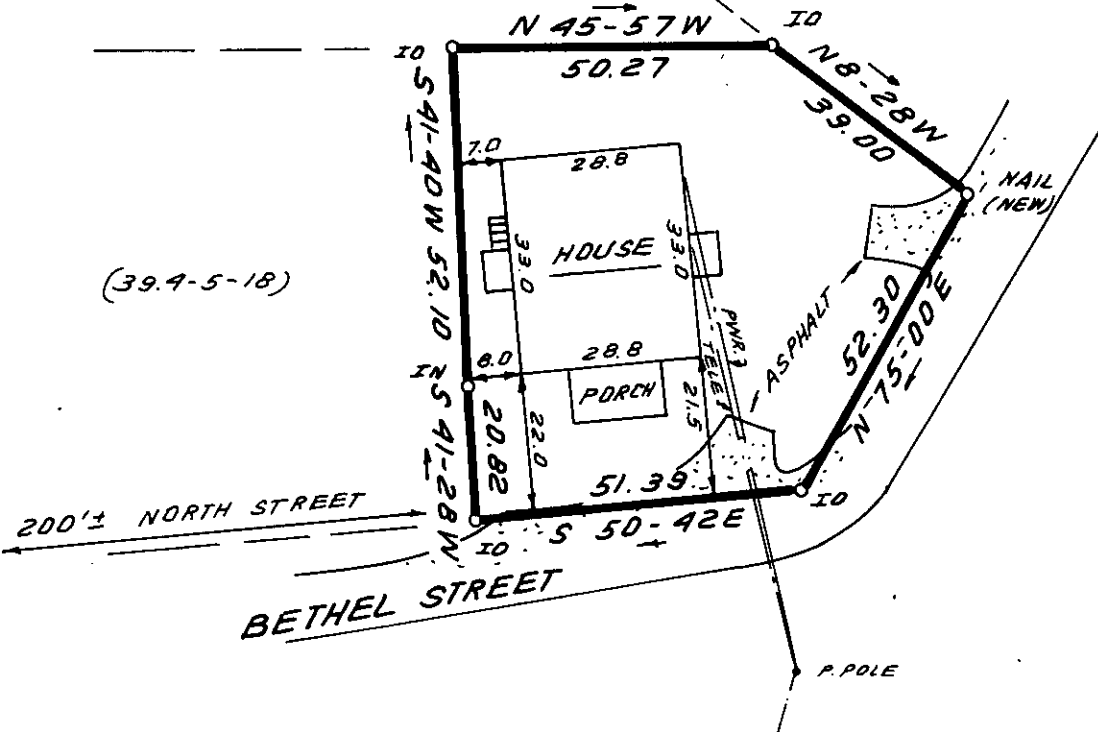

DEC 11 1985

19673 ✓

12-7-60



THIS IS TO CERTIFY THAT THE PROPERTY SHOWN ON THIS PLAT WAS SURVEYED UNDER MY DIRECT SUPERVISION. PROPERTY LINES AND IMPROVEMENTS SHOWN ARE LOCATED CORRECTLY AND THAT NO VISIBLE ENCROACHMENTS EXIST UNLESS OTHERWISE SHOWN. THIS PROPERTY IS NOT LOCATED IN A DESIGNATED FLOOD HAZARD AREA.

*(Signature)*  
SOUTH CAROLINA  
REGISTERED LAND SURVEYORS  
4781  
JAMES R. FREELAND

**STATE OF SOUTH CAROLINA  
GREENVILLE COUNTY**

REAR PORTION OF LOT 6-5 (65)  
OVERBROOK LAND COMPANY  
SURVEY FOR  
TOM HENRY

**FREELAND & ASSOCIATES**  
Engineers • Land Surveyors  
318 WEST STONE AVENUE.  
GREENVILLE, S.C.  
(803) 271-4924

PLAT BOOK	E - 251
DEED BOOK	446 - 158
TAX MAP	39.4-5-17
PARTY CHIEF	
DRAWN	B.R.
DATE	12-4-85
DWG. NO.	14235

RLS: JAMES R. FREELAND  
NO: 4781