

FILED
GREENVILLE CO., S.C.
DEC 11 4 13 PM 1985
PONNIE S. TANKERSLEY
R.M.B.

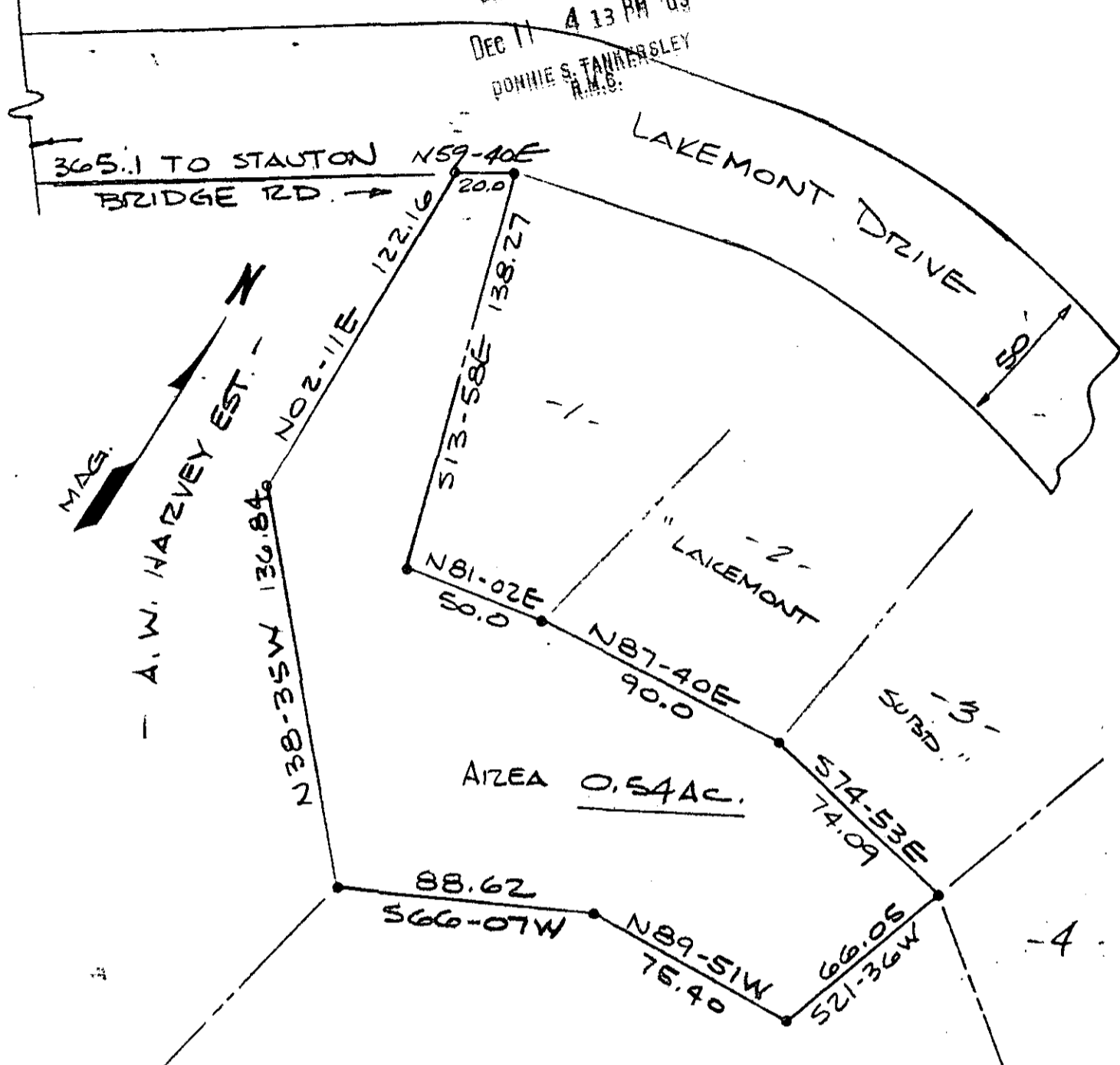

A.B. SKELTON
N/E
DEC 11 1985

✓ 19677

12-F-58

Property is subject to any and all rights-of-way and easements of record.

Survey For		Legend	Seal
CHARLES E. BRIDGES 3 FAYE H. BRIDGES		(Old) (New) ●—○— Iron Pin ▲—△— Nail & Cap ■—□— As Noted	I hereby certify that the ratio of precision of the field survey is 1:2500 as shown hereon and the area was determined by DMD Method of Area Calculation. Robert R. Spearman
State South Carolina	County GREENVILLE	 Robert R. Spearman REGISTERED SURVEYOR 3615 P.O. Box 4, Easley, SC 29641 (803) 639-2309	
Scale 1" = 50'	Date 10/15/84	Graphic Scale 0 25 50	