

FILED
GREENVILLE CO., S.C.
DEC 11 10 35 AM '85
DONNIE S. TANKERSLEY
R.M.C.

GALLIVAN STREET

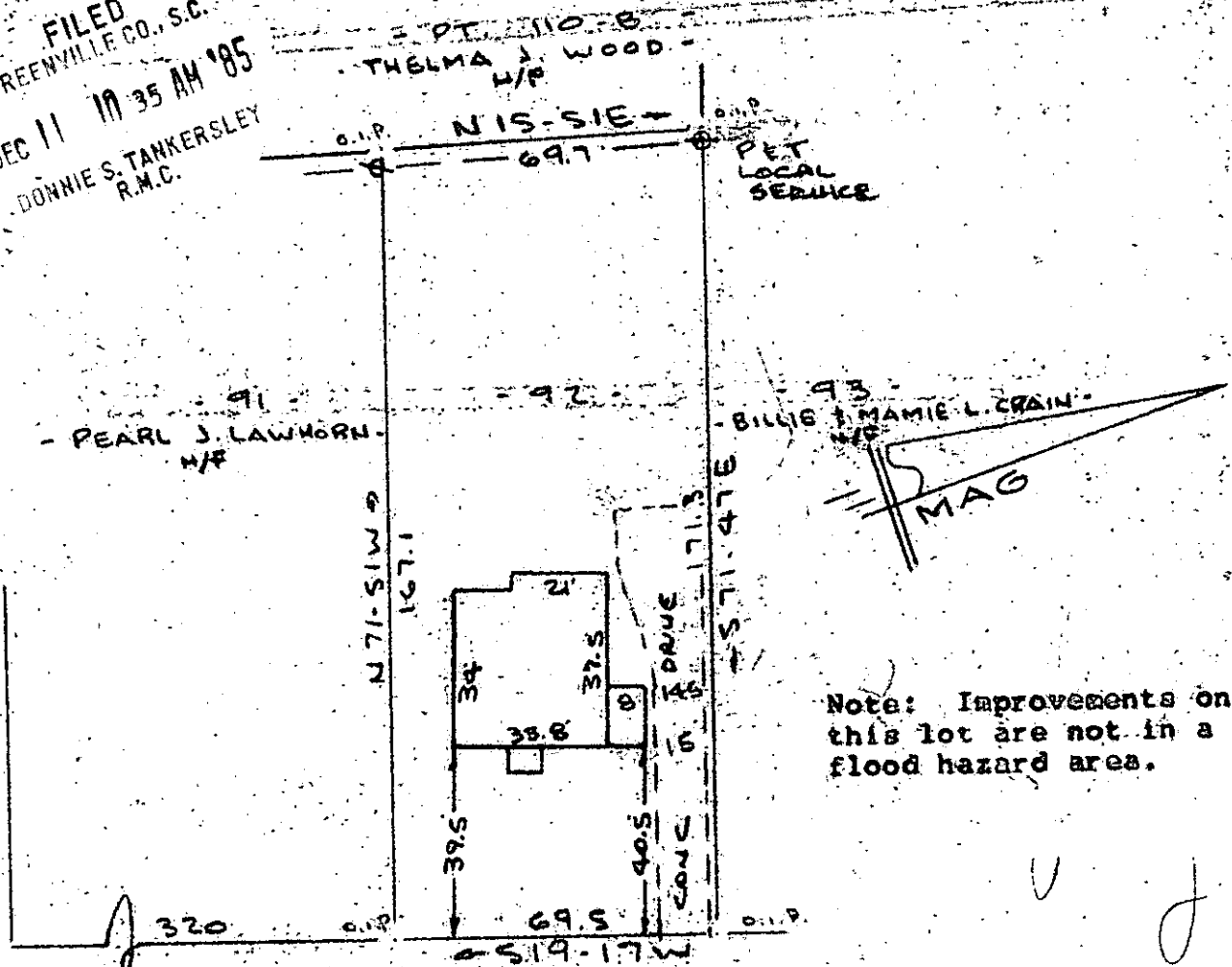

Note: Improvements on this lot are not in a flood hazard area.

MEDONALD STREET
WATER & SEWER IN ST. R/W

DEC 11 1985

12F-57

PROPERTY OF
RALPH S. ANNIS & SUSAN C. ANNIS
GREENVILLE, S. C. GREENVILLE CO. 1967
SCALE 1" = 40' 19 NOV 1985

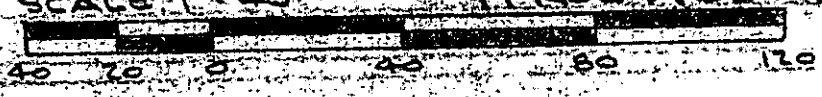

This is to certify that on the 19th day of November, 1985, I surveyed the property shown on this plat, being known as lot 92 on plat of PROPERTY OF RALPH S. ANNIS & SUSAN C. ANNIS and recorded in the RMC Office Greenville County, S. C., in Plat Book at Page and that the property lines, walls and buildings are as shown hereon; and that the walls and buildings located on said lot do not encroach or project on adjacent street or property, and that no adjacent walls or buildings encroach or project on said premises, and no power lines cross this property except as shown hereon.

R. B. Bruce

CAROLINA SURVEYING, DE 11 CO, R. B. Bruce, NLS # 1952
Greenville, S. C.

Recordable Plat