

REID SCHOOL ROAD
WATER 14 RD R/W

185-28E-1

EDWARDS MILL RD
1561 E

MAY 1967

FILED
GREENVILLE CO., S.C.
DEC 6 4 28 PM '85
DONNIE S. TANKERSLEY
R.M.C.

Note:
Improvements on this
lot are not in a flood
hazard area.

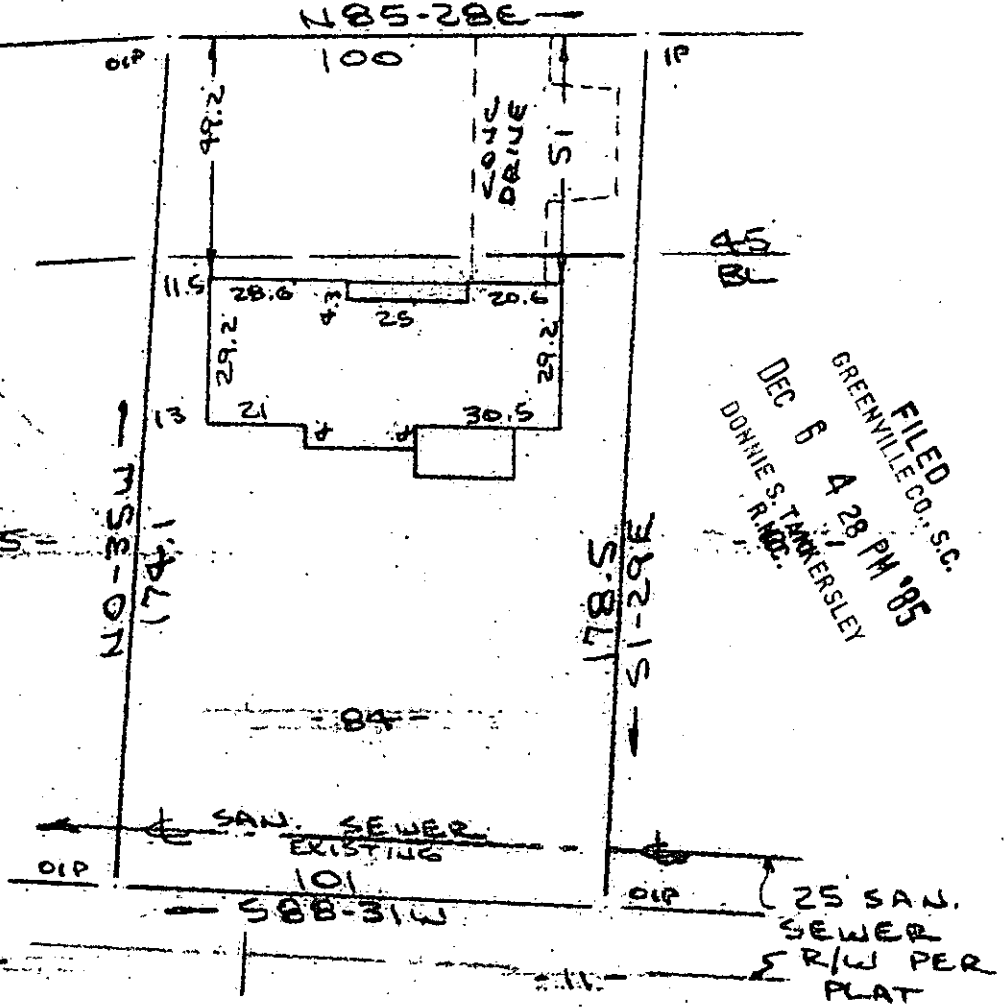

PROPERTY OF
 SAINT MARK AND SAINT MATTHEWS UNITED METHODIST CHURCH
 NEAR GREENVILLE, S.C.
 SCALE: 1"=40' 3 DEC 1985



2 DEC 6 95 741

This is to certify that on the 3rd day of December, 1985, I surveyed the property shown on this plat, being known as lot 84 on plat of EDWARDS FOREST HEIGHTS and recorded in the RMC Office Greenville County, S. C., in Plat Book "000" at Page 89; and that the property lines, walls and buildings are as shown hereon, and that the walls and buildings located on said lot do not encroach or project on adjacent street or property, and that no adjacent walls or buildings encroach or project on adjacent street or property, and that no adjacent walls or buildings encroach or project on said premises, and no power lines cross this property except as shown hereon.

DEC 6 1985
 12-7-45

R. B. Bruce
 R. B. Bruce, RLS # 1952
 SOUTH CAROLINA
 REGISTERED
 LAND SURVEYOR
 19222

CAROLINA SURVEYING CO.
 112 Manly St.
 Greenville, S. C.

3.0001